There's Satisfaction in Eating the Fruit of Your Own Soil, and Besides, it Worries the Kaiser.

The Only Daily In Rush County

The Daily Republican

WEATHER
Fair tonight and Wednesday; warmer Wednesday.

ESTABLISHED AS A WEEKLY: THE WHIG, 1840; THE REPUBLICAN, 1852. "The Newspaper Everybody in Rush County Will Eventually Read." CHANGED TO SEMI-WEEKLY MAY, 1903; DAILY MARCH, 1904.

Vol. 15. No. 23. Rushville, Indiana, Tuesday Evening, April 9, 1918 TEN PAGES TODAY

DEMONSTRATION FOR LIBERTY LOAN WILL BE A BIG EVENT

Weather Man Joins Forces With Boosters and Promises Fair and Warmer Weather

SPEECHES AFTER CONCERT

Rush County Pouring Liberty Dollars Steadily Into Uncle Sam's Coffers Today

GRAND TOTAL IS NOW $161,500

Sales For Monday Amount to $36,350—Almost One-Third of Quota is Sold

Even the weather man joins forces in boosting the Liberty Loan demonstration to be held in the court house yard tomorrow afternoon with his weather prediction of "fair and warmer" and from all indications the day will be an ideal one for one of the biggest patriotic gatherings the county has ever had. The presence of the famous Jackie band promises that the demonstration shall be novel and the stirring addresses to be made promise that it will be effective.

Steadily and without stint, Rush county has started pouring her Liberty dollars into the coffers of Uncle Sam. The Liberty bond sales made on Saturday and Monday totalled $161,500, almost one-third of the county's first objective, its quota of [illegible]000.

Plans for tomorrow's demonstration are practically complete. It will begin with the arrival of the Jackie band at 11:42 a. m. over the I. & C. Dinner will be served to the Jackies about 12 o'clock. The band concert will start at 12:30 o'clock in the court house yard. At 3:30 o'clock Judge Will Sparks, will preside over the public meeting which will also be on the court house lawn and will deliver the address of welcome. A Liberty Loan address will then be delivered by a representative of the campaign from state headquarters.

Earl H. Payne county chairman of the loan drive, stated this morning that Secretary McAdoo's instructions concerning the giving out of bond sale returns will be observed to the letter. The rule, however, has always been observed in Rush county and will not change the manner in which the figures have been made public.

Secretary McAdoo's order states that "estimates of daily Liberty Loan subscriptions shall not be given out by national, district, or local headquarters." The final report of the bond sales will be given out by the Federal Reserve bank in each district, based on absolute subscriptions.

The order reads further that "local committees may compile similar reports of subscriptions turned into the local banks and give out results." Following the order will be no deviation from what the county has done in the past, for figures given out have always been based on the reports given by banks after the bonds have actually been subscribed for. The order is given out in order that false estimates may not be published in order to stimulate optimism.

Today's total of $161,500 shows an advance of $36,350 over yesterday's subscriptions. The quota has been added to by all parts of the county where voluntary subscriptions are being made and where canvassing teams have started out. Few teams, however, have reported to the banks in their locality yet until their work of soliciting is more complete.

The index system is being worked by bankers and solicitors. As the subscriptions are being taken, a record of the person's past subscriptions to bond issues is made, the amount of the third Loan bond if they purchase one and if not why not. The cards, when statistics on the bond issues are completed, will be given over to the county officers to fill in amount of property, taxables, mortgages, etc. and then given to the Council of Defense for reference.

Use is to be made of this index in "spotting" slackers who are able to and refuse to buy Loan bonds.

The reception appointed by Chairman Rayne to meet the Jackies is composed of Will M. Sparks, Douglas Morris, T. M. Green, S. L. Trabue, A. L. Gary, Roy E. Harrold, Robert E. Mansfield, Dr. J. C. Sexton, John A. Titsworth, J. T. Arbuckle, E. B. Thomas, E. R. Casady, Chauncey Duncan, A. H. Schriehte, Wilbur Stiers, Lewis M. Sexton, A. B. Irvin, E. H. Payne, Donald Smith, Gates Ketchum and Miss Anna Bohannon, Mrs. A. L. Gary, Miss Mary A. Sleeth, Mrs. George H. Davis, Mrs. J. F. Moses, Mrs. Jane Kincaid, Mrs. Marian M. Jones and Miss Frances Frazee.

Women Are Doing Their Bit In Drive

Voluntarily Buy Without Solicitation $17,300 Worth And it is Probable That Women Canvassers Have Subscriptions For Many More. Ripley Township Alone Sells $12,750 to Women.

Rush county women are "doing their bond shopping early." Incomplete returns from over the county show that $17,300 worth of the bonds sole on Saturday and Monday were sold to women, who were not solicited. Of these bonds, $12,750 worth were sold to Ripley township women and Miss Winona Newsom, secretary of the township war committee there, has compiled the figures which show that these bonds went to 63 women. One of the Rushville banks has sold $4,550 worth of the bonds to 14 women. The results from the township canvasses are expected to add materially to this total.

Not only are the women buying bonds, but too they are seeing to it that there is no loophole left through which a dollar might slip that could go for a Loan bond. From every corner of the county, almost, comes the word that the teams of women have started out canvassing for the sale of bonds together with the men and under the direction of the war township committees. With the solicitors out at work, it was impossible to get any definite returns from the women's work but indefinite reports from five townships showed that the women had sold $1,900 worth of the bonds. The bond sales made by women and to women have been included in the total sales of the county.

Club Women of District Respond to Bond Appeal of Chairman, Mrs. Abercrombie

"We will buy a bond"—"We are buying a bond"—"We will buy a bond," are the responses that are pouring in to Mrs. Guy Abercrombie, chairman of the sixth district federated clubs in response to the 100 cards that she sent out to club presidents in this district urging them to buy Liberty bonds as organizations. The appeal was sent out to the district chairmen by the national woman's chairman of the Loan bond drive and the women of the sixth district are responding to the call.

Township Canvassers Hold First Of Series Of Afternoon Conferences

A new phase of the Liberty Loan campaign was developed today when the first of a series of daily conferences was held in the sheriff's office in the court house by the loan workers of Rushville township. The conferences will take place each afternoon at two o'clock and all canvassers as well as any others who wish to help may attend. The conference is to exchange ideas and discuss the canvass which is being made. Headquarters have been established at the city treasurer's office and supplies may be obtained by the solicitors there at any time.

DISMISSED AFTER THE JURY WAS IMPANELED

Case to Recover Money From P. A. Miller and John S. Beale Ends Abruptly Today

SIMILAR CASES ARE PENDING

After a jury had been impaneled in circuit court this morning, the case of the state of Indiana on the relation of Albert C. Stevens, prosecuting attorney, against P. A. Miller and John S. Beale to recover money lost in gambling. The demand was $2,000. Steve Carr is the man alleged to have lost money in a poker game.

The dismissal by the plaintiff, it is said, was due to a slight defect in the complaint. Similar suits to recover for Carr's wife and children are pending. The case was a civil and not a criminal suit and is brought in the name of the prosecuting attorney, as is provided by law in this kind of an action.

A finding and judgment in favor of Dr. Fred H. Finlaw of Arlington against Charles Murphy for $59 and costs has been returned in circuit court. The suit was on an account for $125 and was heard last week and taken under advisement. The case of Wickens, Osborn and Hamilton of Greensburg and John A. Titsworth against John B. Tribbey of Arlington for $200 for services rendered has been dismissed and the costs paid.

CONFESS ROBBERY OF A GINGS STORE

Orval Ralston and Omer Smith Are Charged With Burglary in Connection With Theft

COMMITTED A FEW DAYS AGO

After confessing the theft, Orval Ralston and Omer Smith were arrested yesterday for having stolen goods from the store owned by Jake Clifton in Gings. Flashlights, overalls, tobacco, cakes and a variety of articles had been taken from the general store several days ago.

Yesterday, they confessed to Clifton and to Deputy Sheriff Spivey after the owner of the store had ordered their arrest. Mr. Clifton filed a charge of burglary today against the two men and the date of the trial has not been set.

GUN CREW FIGHTS U-BOAT

(By United Press.)

Washington, April 9.—Torpedoed by an enemy submarine Feb. 25, the Santa Maria manned by an American gun crew fought gamely at sea until the sea enveloped her forward gun, the navy department announced today. John Weber, chief gunner's mate of South Bend, Ind., who remained on board until the guns were rendered useless, was commended for bravery.

JACKIES BAND IS A POPULAR CROWD

Detachment From Great Lakes Training School Organization Coming Here Wednesday

TENOR SINGER IS SOLOIST

Accompaning Organization is Crack Drill Squad Giving Exhibition of Marine Maneuvers

The famous Jackies band of twenty-five pieces now touring Indiana in the interest of the Third Liberty loan, will reach here at 11:42 o'clock over the I. & C. line Wednesday morning and will depart for Richmond at 3:45 in the afternoon over the L. E. & W. It is suggested that a large crowd of people be at the station when the band arrives to welcome the young musicians because it is a distinction to get the band here. Although making a tour of Indiana, the band is not stopping at every town and Rushville and Rush county as well is expected to show its appreciation.

The band will be entertained at dinner at a local restaurant and after dinner will give a conrert on a bandstand to be erected on the west side of the court house. Following the concert here will be a Liberty Loan address.

With the Jackies' Band is Charles B. Young, a famous tenor singer, who gives solos at various points where the band gives concerts. He sings, "Indiana," "What Are You Going to Do To Help the Boys," "Over There," "Somewhere in France There's a Lilly," "Long Boy", and other popular war Songs. Local soloists at the various towns and cities where the band appears in Indiana will sing with the band accompaning.

Accompaning the band is a crack drill squad which gives an exhibition of marine maneuvers at each appearance of the band. These men, fully equipped with rifles and other accounterment are in charge of Coxswain A. L. Anderson. The members of the drill squal include George Roach, C. Y. Wilson, A. B. Flow, L. A. Robinson, J. Akers, C. A. McGoughey and C. D. Wilson.

There is one feature connected with the appearance of the band in all communities, which becomes extremely unpopular with certain folks. Whenever the band is playing "The Star Spangled Banner," "America," or other war hymns, it is best for you to take your hat off and do it quick. Otherwise, it is very probable that you will find the gold knob of the drum major's baton resting lovingly in the pit of your stomach.

B. L. Merriman is the young drum major with the Jackies, and he is particularly averse to anything that looks like disloyalty or lack of reverence to the colors at any point in the parade in which the band participates. He uses the heavy "Wand" or his good right fist or his good right leg or anything else that is handy instantly to impress upon any forgetful gentlemen in the crowd that this is no time to keep your hat on while the flag is marching by. Mr. Merriman is not the only lad in the band who lives up to these principles.

A. S. Jackson a mere boy, who takes care of the tenor drum with the band, is another gentleman who is extremely handy with his fists and his drum sticks whenever occasion demands. In concerts already given in Indiana he has been known to keep his part of the musical program going at full speed with one drum stick while he hurled the other straight at any offender in the crowd, who refused to take his hat off quickly enough when the band was playing the national anthem. Several of the boys have left parades in Indiana in which they were marching to pursue disloyal citizens

Continued on Page 8.

VOTERS SLOW TO REGISTER

Only Forty-two Fill Out Blanks on First Day

Will Spivey was the first man to enter the new registration office and register for the general election November 7. With six months ahead in which to register, voters started out lagging Monday morning for only about forty-two men had filled out their registration blanks. Chase Brooks, republican, and Knowles Casady, democrat, are the clerks and the office is directly off of the sheriff's office on the first floor of the court house.

SECOND INDIANA MEN TO GO IN CLASS FIVE

Army Selection Board Here Receives Ruling from Conscription Agent Settling Dispute

NO WORD ON SECOND DRAFT

The county army selection board this morning received instructions from the state conscription agent to place registrants enlisted in the Second Indiana artillery in class five as in the federal miliary service. This ends a long dispute over the question. The local board refused to place local registrants in class five until it had authority to do so. The third district appeal board in Indianapolis placed Second Indiana men in class five anyway and finally won their point.

The board had no further news today of the troop movement to cantonments beginning April 26. The state's quota is 5,285 white men and 683 negroes, all of which will be sent to Camp Taylor, Ky. This is the first call for negroes in this state and the negroes are part of the first call of the draft. Six hundred and forty of the white men called are also a part of the first draft, so that the first call of the second draft is in reality or 4,645 men.

WALTER E. SMITH IN WRECK IN NEW YORK

Telegraphs Relatives Here That He Escapes Empire State Express Smash-up Monday

ON HIS WAY HOME FROM EAST

Walter E. Smith of this city was among those who miraculously escaped death near Amsterdam, New York, yesterday, when the Empire state express, on which he was a passenger ran into a derailed freight, killing five and injuring more than two scores of the passengers.

Mr. Smith had been spendng two weeks in the east, visiting at Washington, New York and other places and had just begun his trip home when the accident occurred. Telegrams received from him today stated that he escaped from the wreckage without having received a scratch.

50 TO ATTEND INITIATION

Local Knights of Columbus Will Have Nine Candidates

About fifty members of the local chapter of the Knights of Columbus are planning to attend the district initiation to be held in Connersville on April 14 in the K. of C. hall. Six local candidates will be given the third degree in the order. The district deputy, J. Madison Walsh, will be in charge of the initiation, which will be conducted in the afternoon. The evening's program will be given over to a patriotic service.

AMERICA STANDING IN THE VOID

She May Determine Issue on West Front, Lloyd-George Says in House of Commons

LULL IS THE CRITICAL STAGE

Fate of Liberty May Depend on Success With Which Final Attack is Resisted

VERY LITTLE TROOP ACTIVITY

Heavy Cannonading on British and French Fronts—Bad Weather Delays Enemy

(By United Press.)

London, April 9.—America may determine the issue of the battle on the west front, Lloyd-George declared this afternoon, in referring to the dramatic assistance rendered by President Wilson.

Premier Lloyd-George said in the house of commons that while the most critical phase of the war is in a lull, "the hurricane is not yet over."

The fate of the empire of Europe and of liberty may depend on the success with which the final attack is resisted, he said, declaring it will probably involve extreme sacrifice by the people.

Until the strain is relaxed, said the premier, it will be difficult to ascertain exactly what has happened. At the beginning of the battle the German strength on the west front was equal to the allies.

While the war cabinet has retired, General Gough will not make anything known until the particulars are learned.

The number of prisoners and guns taken by the Germans have been grossly exaggerated by them, the premier said. They have been replaced by a number of guns and reserves.

"I am confident that the armies are quite equal to the next attack," he said.

The situation was critical when the enemy broke through between the troops retiring, but not losing, relieved the situation.

Americans Repulse Attack

Paris, April 9.—Heavy artillery fighting was reported on a wide portion of the French front by the war office today.

"North of Montdidier and between Montdidier and Noyon there was great cannonading," the statement said.

"Along the left bank of the Oise the artillery fire was intermittent.

"Southwest of the lower Couey forest, according to orders, our troops withdrew to organize posi-

Continued on Page 2.

GERMAN LONG RANGE GUN IS BOMBARDED

Announced in Paris Today That it Has Been Located at Crepy-En-Laonnois

75 MILES NORTHEAST OF PARIS

(By United Press.)

Paris, April 9.—The German long range gun which has been bombarding Paris, was located in Crepy-En-Laonnois, it was announced here today. French artillery and aviators are bombarding it continuously.

Crepy-En-Laonnois is 75 miles northeast of Paris. It is eight miles southeast of LaFere and 74 miles north and east of the nearest point in the battle line.

GRANDMOTHER KNEW

There Was Nothing So Good for Congestion and Colds as Mustard

But the old-fashioned mustard-plaster burned and blistered while it acted. Get the relief and help that mustard plasters gave, without the plaster and without the blister.

Musterole does it. It is a clean, white ointment, made with oil of mustard. It is scientifically prepared, so that it works wonders, and yet does not blister the tenderest skin.

Just massage Musterole in with the finger-tips gently. See how quickly it brings relief—how speedily the pain disappears.

Use Musterole for sore throat, bronchitis, tonsilitis, croup, stiff neck, asthma, neuralgia, headache, congestion, pleurisy, rheumatism, lumbago, pains and aches of the back or joints, sprains, sore muscles, bruises, chilblains, frosted feet, colds of the chest (it often prevents pneumonia).

30c and 60c jars; hospital size $2.50.

MUSTEROLE

OUR GOVERNMENT FOOD CONTROL EXPERT SAYS "DO NOT WASTE YOUR FOOD."

Thousands Take Pepsinco Because the Druggist Tells Them It Is the Best for All Stomach Ailments.

Many persons are using a new system of food digestion, not only because our government's food expert says that we shall conserve the food, but, also, because the high price of food stuffs compels retrenchment.

Pepsinco, this systematic method of digestion is inexpensive and can always be relied upon. It is small and powerful. One little tablet will digest an ordinary meal. Everything will be assimilated. The meal will give you strength. Your entire system will undergo a change for the better, once you start this treatment.

Stop at the drug store today and get a small package of Pepsinco, the perfect digestant and make every grain of food do its duty. Fully guaranteed.

Clear, Peachy Skin Awaits Anyone Who Drinks Hot Water

Says an inside bath, before breakfast helps us look and feel clean, sweet, fresh.

Sparkling and vivacious—merry, bright, alert—a good, clear skin and a natural, rosy, healthy complexion are assured only by pure blood. If only every man and woman could be induced to adopt the morning inside bath, what a gratifying change would take place. Instead of the thousands of sickly, anaemic-looking men, women and girls, with pasty or muddy complexions; instead of the multitudes of "nerve wrecks," "rundowns," "brain fags" and pessimists we should see a virile, optimistic throng of rosy-cheeked people everywhere.

An inside bath is had by drinking each morning, before breakfast, a glass of real hot water with a teaspoonful of limestone phosphate in it to wash from the stomach, liver, kidneys and ten yards of bowels the previous day's indigestible waste, sour fermentations and poisons, thus cleansing, sweetening and freshening the entire alimentary canal before putting more food into the stomach.

Those subject to sick headache, biliousness, nasty breath, rheumatism, colds; and particulary those who have a pallid, sallow complexion and who are constipated very often, are urged to obtain a quarter pound of limestone phosphate at the drug store which will cost but a trifle, but is sufficient to demonstrate the quick and remarkable change in both health and appearance, awaiting those who practice internal sanitation. We must remember that inside cleanliness is more important than outside, because the skin does not absorb impurities to contaminate the blood while the pores in the thirty feet of bowels do.

Notice of Administration.

Notice is hereby given that the undersigned has been appointed by the Judge of the Circuit Court of Rush County, State of Indiana, administrator of the estate of Elbert W. Hodge, late of said county, deceased.

Said estate is supposed to be solvent.

ZENO HODGE.

April 2, 1918.

Attest: Geo. B. Moore, Jr.,
Clerk Rush Circuit Court.

Young & Young, Attorney.

Apr2-9-16

Your 1918 auto license is ready for you. Louis Miner, at the Republican office.

HOG QUOTATIONS 10 TO 20 CENTS HIGHER

Prices Advance in Indianapolis Today and Receipts Are 1,500 Less Than Yesterday.

GRAIN MARKET HOLDS FIRM

Hogs were quoted ten to twenty cents higher in Indianapolis today with receipts 1,500 less than yesterday.

The grain market held firm and prices were practically the same.

Indianapolis Grain

NEW CORN—Firm.

No. 3 white	1.90@1.95
No. 3 yellow	1.70@1.75
No. 3 Mixed	1.55@1.65

OATS—Firm.

No. 3 white	94@94½
No. 3 mixed	89@89½

Indianapolis Live Stock

HOGS—Receipts, 5,000.
Tone—10c to 20c higher.

Best heavies	17.65@17.95
Med and mixed	17.75@18.10
Com to ch lghs	18.10@18.20
Bulk of sales	17.75@18.10

CATTLE—Receipts, 1,000.
Tone—Steady.

Cows and heifers	11.00@12.00
Steers	10.50@14.25

SHEEP—Receipts, 50.
Tone—Steady.

Top	14.00@16.00

LOCAL MARKETS

April 9, 1918.

Timothy	4.00
Wheat	2.08

YOUNG MAN DIES OF HEART TROUBLE TODAY

Ralph Armstrong Expires at Home Southeast of City After Few Months Illness

FUNERAL WILL BE THURSDAY

Ralph Armstrong, 33 years of age and the son of Mr. and Mrs. Anderson Armstrong, died at his home southeast of the city shortly after noon today following an illness of a few months from heart trouble. During the last few weeks, his condition had grown critical.

Mr. Armstrong had been engaged in business here recently, having been in the restaurant business and more recently in the fertilizer business. He was born in Missouri and moved to this county when a boy. He attended the New Salem schools and was a member of the Little Flatrock church. Surviving are his parents, Mr. and Mrs. Anderson Armstrong, one brother, Harry Armstrong and one sister, Miss Blanche Armstrong.

The funeral services will be held at the residence on Thursday morning at 10:30 o'clock with burial in the Little Flatrock cemetery. The Rev. J. C. Reynolds will conduct the services.

AMERICA STANDS IN THE VOID NOW

Continued From Page 1

tions inflicting heavy casualties on the enemies."

Two enemy surprise attacks failed where American troops are holding the line.

Heavy Enemy Artillery

London, April 9.—German artillery showed great activity over a wide front early today, Field Marshal Haig reported.

"North of Labassy canal north of Lens and to a point south of Armentieres the enemy's artillery showed great activity this morning," the statement said.

"There was heavy hostile shelling east and south of Amiens and southwest of Albert."

For Itching Torture

There is one remedy that seldom fails to stop itching torture and relieve skin irritation and that makes the skin soft, clear and healthy.

Any druggist can supply you with zemo, which generally overcomes all skin diseases. Acne, eczema, itch, pimples, rashes, blackheads, in most cases give way to zemo. Frequently, minor blemishes disappear overnight. Itching usually stops instantly. Zemo is a safe, antiseptic liquid, clean, easy to use and dependable. It costs only 35c, an extra large bottle, $1.00. It will not stain, is not greasy or sticky and is positively safe for tender, sensitive skins.

The Z. W. Zemo Co., Cleveland, O.

The Well Ordered Home Is the Bulwark of the Nation

This week—one in twenty-six—belongs to the home. It is a week set aside throughout this country for the consideration of how to make a home attractive.

Our part is to gather from the markets the newest, the most artistic and beautiful merchandise aids to homemaking.

In spite of shortages and transportation difficulties growing out of war conditions our drapery department is ready to lay before you a splendid selection of dainty curtains,, striking draperies, etc.

You have purchased an Easter bonnet for yourself, now buy a new Spring "Dress" for your windows. The success of the Spring bonnet in bringing a smile of appreciation and pleasure from your husband repaid you many times for the hours spent in looking for that bonnet.

This Is HOME CRAFT WEEK throughout the United States.

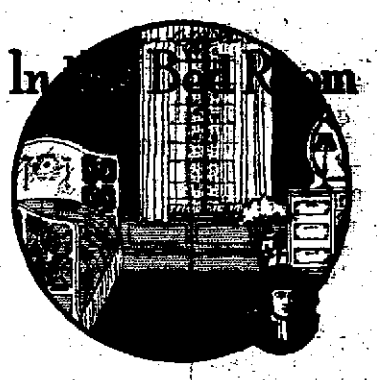

The new crisp hangings in your living room will be admired not only by your family but by every one who passes your home. And their selection is easy, for our drapery section offers such a wide range of materials and designs that you will have no difficulty in getting just what you want.

PROVE UPON YOUR CITIZENSHIP

Show you are a patriot by investing your money in

LIBERTY BONDS

Of The Third Liberty Loan

E. R. Casady

RUSHVILLE INDIANA

Buy War Savings Stamps

Plant a War Garden

RED MEN FROM FIVE COUNTIES MEET HERE

Afternoon and Evening Sessions Being Held in Wigwam of Tanpah Tribe

MILES COX GIVES WELCOME

Red Men from the five counties in the district began arriving early today for the meeting of the lodge being held in the Wigwam of Tanpah Tribe number 102 here this afternoon and evening. By early this afternoon 150 representatives of the lodges from Fayette, Union, Franklin, Decatur and Rush counties were at the conference and many more are expected this evening.

The forenoon was given over to an informal reception and registration of visitors. At 1:30 the afternoon session opened. Miles S. Cox, great keeper of wampum, gave the address of welcome. Other state officers of the lodge are taking part in the program which will culminate with this evening's session when the warrior's degree will be conferred.

German Propaganda

With the British Armies in France, April 9.—Simultaneous with Mindenburg's offensive the most stupendous offensive against France, Great Britain and the United States is now going on. Its object is the splitting up of the countries and creating bad blood while persuading German troops that Great Britain and France are on the brink of a collapse and that America is a total failure as a war power.

There is abundant proof that Germany is playing the most desperate game with all scruples flung to the wind, not hesitating to use any means to win.

PAUL GARY IN THE SERVICE

Anderson Boy Related Here Stationed at Fort Hamilton

A. L. Gary has received word from his nephew, Paul Gary, of Anderson, who is well known here, that he is in the coast defense service of the government and that he is stationed at Fort Hamilton, New York with the 25th Co. of the Coast Artillery, fourth division. He made repeated attempts to get into the service previously. All boats going in and out of the New York harbor pass under the guns of the fort. He stated that the battleship "Indiana" was within close view at the time of his writing. He is also a nephew of Mrs. D. D. VanOsdol and a grandson of T. B. Gary of Posey township.

Exposure Aches

Cold rain, winds, and dampness bring out the rheumatic aches. An application of Sloan's Liniment will soon have the blood circulating and the pain will disappear. For neuralgia, lame back, stiff neck, sprains, strains, and all muscle soreness, Sloan's Liniment can't be beat. No rubbing; it quickly penetrates and does its work without stain or clogging of the pores. Better than plasters or mustard. Can be had for handy use, an application of Sloan's Liniment. Generous sized bottles, at all dealers.

Sloan's Liniment

Sloan's prices not increased since war began.

WANT ADS BRING RESULTS

Ford

THE UNIVERSAL CAR

It is no longer necessary to go into the details describing the practical merits of the Ford car—everybody knows all about "The Universal Car." How it goes and comes day after day and year after year at an operating expense so small that it's wonderful. This advertisement is to urge prospective buyers to place orders without delay as the war has produced conditions which may interfere with normal production. Buy a Ford car when you get one. We'll take good care of your order—get your Ford to you as soon as possible—and give the best in "after service" when required.

RAY KEYS

Phone 1268

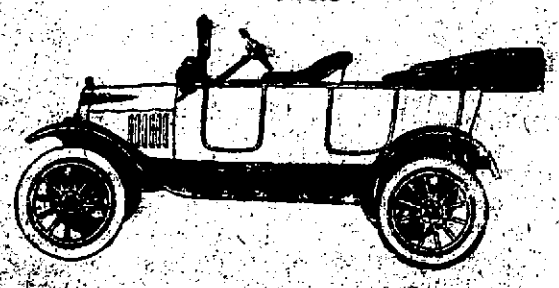

Order Now For Spring Planting

W. O. WALTON

DEALER IN IMPORTED AND DOMESTIC NURSERY STOCK. Hardy Perennials, Vines, Hedges, Box Wood, Spirea, Hydrangea, Everbearing Strawberries, Fruit, Shade and Ornamental Trees of All Kinds.

LANDSCAPE WORK A SPECIALTY.

Phone 1734. Rushville, Ind. 325 E. Ninth St.

SACKS

I will pay for the next 90 days **20c** each for all printed 100 Pound Acme Pig Meal and Acme Calf Meal Bags delivered at Wheaton, Illinois, in such condition they can be reused. I will pay **15c** each for all Burlap Bags used for re-sacking the Acme Calf Meal shipped in 25 pound and 50 pound bags, all to be delivered at Wheaton, Illinois, in condition to reuse.

ACME MANUFACTURING CO.
Geo. H. Simpson, Owner.

R. G. Wellman, Local Agent Acme Line.

REPUBLIC

There is a Republic Truck that exactly suits the needs of your business from Three-fourths Ton to 5 Ton at prices ranging from $895 to $4250. All capacities for every purpose.

Terms to Suit Purchaser

H. C. SORDEN

Phone 110 at my expense — Shelbyville, Ind.

The DORT car is the only automobile (that sells for less than $1,000) that has full 50 in. cantilever springs.

The DORT is the only car (under $1,000 today) that is equipped with Westinghouse electric system.

The DORT car is the longest life car that sells under $1,000.

The DORT car is seldom found on the used car market—THERE'S A REASON.

ASK YOUR FRIEND OR NEIGHBOR ABOUT HIS DORT CAR.

Rushville Auto Co.

PHONE 1967. 113 WEST SECOND ST.

Strive To Have Healthy Skin

Next time you are in a gathering of women note the different conditions apparent in complexion. You will see some filled with blackheads, some dry and rough, some smooth and greasy, some smeared with rouge, some streaked with heavy metallic powders and once in a while you will see one that is a demonstration of intelligence from every point of view. The color is rosy, the skin is clear and smooth, the pores are small and open, the powder does not show on the firm vigorous skin. Every woman can have a good complexion if she will only use a little discretion. If you would acquire real beauty, the beauty of perfect health, you must replenish your worn-out nerves with lecithin, Nature's own nerve restorer, and put into your blood the invigorating iron which Nature intended it to have for health. In most of the modern foods these and other vitalizing elements have been largely eliminated. Yet to be healthy and beautiful the system must have them. They are found in Bio-feren, not only in proper proportions to restore weakened vitality but in such form as the system can best assimilate them.

A treatment of lecithin and iron protonate as combined in Bio-feren increases the appetite, aids nutrition and invigorates the patient.

And Bio-feren in its pellet form is easy and palatable to take—no liquid from discoloration of the teeth, no unpleasant taste.

There is no secret or mystery about Bio-feren. Doctors prescribe it regularly because they know exactly what it contains as well as what it will do and they know they could not formulate a better upbuilding tonic.

The action of Bio-feren on the system is so beneficial, we are so sure of its giving you positive health and vigor, providing, of course, there is no serious, chronic ailment such as cancer, tuberculosis, etc., that we only sell it on the condition that you agree to return the empty package and accept a refund of your money unless you are entirely satisfied.

There is no use waiting for health and beauty. It is better to do things today than tomorrow. Go to your physician today—right now—he will advise Bio-feren. Then start taking it at once as he advises or as directions on the package call for. The guarantee protects your money. Interesting booklet may be had for the asking.

Large package $1.00 at all leading druggists or direct if your druggist can not supply you. The Sentanel Remedies Co. Inc., Cincinnati, Ohio.

The **Massachusetts Mutual Life Insurance Company** will invest in **United States Liberty Bonds** every dollar of new premiums received in 1918.

OMER COLLIER, Agent.
215 N. Main Street.

THE AMERICAN EAGLE
Fire Insurance Co.

Best rates to be found. Also good Live Stock Insurance Co.
Call at my office in Rushville Nat. Bank Bldg., and let me tell you about them.

HARRIE JONES, Agent.
Phone 1064 Rushville National Bank Bldg.

Personal Points

—Link Guffin transacted business in Indianapolis today.

—Mrs. A. G. Reeves went to Indianapolis this morning.

—Fred Arbuckle spent yesterday in Indianapolis on business.

—E. B. Thomas made a business visit in Indianapolis Modnay.

—Walter Rheinheimer spent the day in Indianapolis on business.

—Judge Douglas Morris spent the day in Shelbyville on business.

—Mrs. Mary L. Neutzenhelzer was a visitor in Indianapolis yesterday.

—Clayton Ainsley of Connersville was the guest of friends in this city Sunday.

—Mrs. Charles Stewart of Milroy was a business visitor in this city Monday.

—M. E. Gressen of Noble township was a business visitor in this city Monday.

—Arch H. Bogue attended a meeting of state food committees held in Indianapolis yesterday.

—R. F. Scudder left this morning for a business visit in Indianapolis and other points.

—Thomas McCormick of Brookville formerly of this city spent last evening in this city.

—Hadden Hamilton of Indianapolis is spending the week in this city, the guest of friends.

—Mr. and Mrs. George North of Indianapolis were the guests of friends in this city Sunday.

—Mr. and Mrs. William Baker and daughter, Miss Naomi, of Indianapolis are visiting relatives at Falmouth.

—Miss Sylvia Nelson of Indianapolis spent the week-end as the guest of Miss Miriam Frye of Falmouth.

—Mr. and Mrs. James W. Gartin and son Lotus motored to Burney yesterday to attend the funeral of a relative.

—Mr. and Mrs. George Wiltse are expected to return this evening from Bluffton where they have spent the last few days.

—Mr. and Mrs. Ezekial Jones, Mr. and Mrs. Robert Jones and Hugh Jones motored to Elwood Sunday and visited with relatives.

—Mr. and Mrs. Fred Krauss and daughter Jeannette and the Misses Helen and Louise Palmer of Anderson motored to this city Sunday.

—Miss Marie Talbert of Morristown and Lieut. Ivan Coyne of Camp Taylor, Ky., were the guests of friends in Connersville Saturday.

—Mrs. Will Coleman and her father, O. W. Righter, of Carthage who have spent the winter in St. Petersburg, Fla., are expected to return on Thursday.

—Mrs. Elmer Westfall of Columbus, Ind., has returned to her home after spending a few days in this city the guest of her parents, Mr. and Mrs. John Colvin.

—Robert Abels of the U. S. Utah has been spending a few days in this city the guest of his grandmother, Mrs. Mary Amos, and James Amos and family after a short visit in Indianapolis the guest of his mother, Mrs. Nina Lewis.

IS GIVEN PART OF CREDIT

Senator Watson's Address Precedes Huntington Oversubscription

To Senator James E. Watson, who delivered a patriotic address in Huntington on Sunday, is given a part of the credit, for the county's large oversubscription of bonds which was made immediately following his speech there Sunday. The loan quota for the county was $750,000 and the call for subscriptions following his appeal resulted in their going far over the county's mark. The senator is said to have been at his best in delivering the speech and he aroused much patriotic enthusiasm. He declared that death for German spies should be the motto of the government in this hour of peril.

WAR FILMS HERE FRIDAY

The war films which were to be shown at the Graham Annex auditorium failed to arrive for tonights proposed entertainment but will be given at the same time on Friday evening.

SAMMIES SEEK EDUCATION

Call May be Made for Primary Books for Camps

In a short time a call may be made for primary books to be sent to training camps for soldiers. At a recent library meeting, Miss Mary Sleeth, local librarian, learned that between 12 and 15 per cent of the men in the southern training camps from the south did not have a common school education and are hungry for simple text books. The library commission has announced that it will send out a call within a short time to certain libraries over the country asking that they solicit conributions for the books from the lower grades.

ECKMAN'S Calcerbs

INVALUABLE FOR COLDS

If taken in time this Calcium compound lessens the risk of chronic throat or lung trouble. All the remedial and tonic qualities are combined in this Calcium compound. No harmful drugs. Try them today.

50 cents a box, including war tax

For sale by all druggists
Eckman Laboratory, Philadelphia

Automobile Laundry

Am fully equipped to do your Automobile Washing.
Cars called for and delivered

Ford size washed and polished.....$1.50
Large cars, washed and polished $2.00

HARRY PEA
PHONE 2171 and 1371

SHOE REPAIRING

Ladies' and Gents' Shoes Shined, Dyed or Bronzed

FLETCHER'S SHOE SHOP
Opposite Postoffice Phone 1483

The Madden Bros. Co. — Machinists

REPAIR WORK IS OUR SPECIALTY
Lawn Mowers, Mower Sickles, Plow Points, Cutter Knives, Etc.
BOILER AND ENGINE REPAIRING A SPECIALTY.
Your old Machinery Repaired and Made Good as New. We Grind and Sharpen

Phone 1632. 517-519 West Second St.

Third Liberty Loan Drive

The Third Liberty Loan drive is on and is going to be oversubscribed, too. Because we're all patriotic and we're going to win.

These Liberty Loan Drives come separately, but OUR Drive for your Drug Business is continuous and eventually we will get a share, if not all, of it, for everyone likes to trade at a live wire store where Quality Merchandise is dished out at fair prices and unequalled service is maintained.

When you want Drugs, Wall Paper or Paints come to us.

We have what you want, we'll get it or it can't be found.

JOHNSON CARRIES THE STOCK

Johnson's Drug Store

The Penslar Store

Phone 1408. We deliver anything, anywhere at any time.

This Is The Age Of Conservation

Have you heard about the conservation of wheat and meat and which soon shifted into the coal conservation? Have you heard about folks getting up an hour before day, making "daylight saving" a reality?

We Produce and Save—Our Boys Fight

Our work is just as important as theirs. Our boys at the front must have things to eat, to wear, to fight with. It is up to us by our efforts in conservation and production to furnish them.

MONEY SAVED IS MONEY MADE

WE CAN SAVE YOU MONEY ON WALL PAPER, PAINTS, GLASS, WINDOW SHADES, BRUSHES — IN FACT ANYTHING IN A COMPLETE AND UP-TO-DATE LINE.

The G. P. McCarty Co.

We have the stock and we can prove it. Call 1572. Come and See Us.

Let us Paper your Rooms and Paint your House.

We carry all the brands of Pure White Lead — Largest Stock of Lead and Oil in Rush County.

We have experienced men who can do your work.

Give us a Trial.

Fine Picture Framing a Specialty

FEW FOLKS HAVE GRAY HAIR NOW

Druggist Says Ladies are Using Recipe of Sage Tea and Sulphur.

Hair that loses its color and lustre, or when it fades, turns gray, dull and lifeless, is caused by a lack of sulphur in the hair. Our grandmother made up a mixture of Sage Tea and Sulphur to keep her locks dark and beautiful, and thousands of women and men who value that even color, that beautiful dark shade of hair which is so attractive, use only this old-time recipe.

Nowadays we get this famous mixture improved by the addition of other ingredients by asking at any drug store for a bottle of "Wyeth's Sage and Sulphur Compound," which darkens the hair so naturally, so evenly, that nobody can possibly tell it has been applied. You just dampen a sponge or soft brush with it and draw this through your hair, taking one small strand at a time. By morning the gray hair disappears; but what delights the ladies with Wyeth's Sage and Sulphur Compound is that, besides beautifully darkening the hair after a few applications, it also brings back the gloss and lustre and gives it an appearance of abundance.

●Wyeth's Sage and Sulphur Compound is a delightful toilet requisite to impart color and a youthful appearance to the hair. It is not intended for the cure, mitigation or prevention of disease.

Triouphant, Jr.

No. 76,514

Is a gray Percheron Stallion, 9 years old, weighs about 1800 pounds and a very good breeder.

Pioupian Way

No. 1773

Is an Imported Black Belgian stallion, weighs about 1800 pounds, good bone and an extra good breeder.

The above horses will make the season at George Smalley's livery barn, east Second street, Rushville, at $15.00 to insure a living colt.

JOE BUSCHMOHLE, Mgr.
Phone 1162

COMMISSIONERS' SALE OF REAL ESTATE

Notice is hereby given by the undersigned as commissioners in Cause No. 1473, George G. Helm vs. Bertha E. Helm in the Rush circuit court, that on

Monday, May 6th, 1918,

at one (1:00) o'clock p. m. and from day to day thereafter until sold, bids will be received at the law offices of C. W. Duncan and A. L. Gary, in Rushville, Indiana, for the sale of the following real estate in Rush county, Indiana, to-wit:

The northwest quarter of section thirty-six (36) township fourteen (14) north, range ten (10) east. Also twenty (20) acres of uniform width off of the north end of the west half of the southwest quarter of said section thirty-six (36) except so much of said land heretofore conveyed to and used by the Cincinnati, Indianapolis and Western Railway Company and the Indianapolis and Cincinnati Traction Company.

This is a desirable farm four miles east of Rushville and on the Connersville pike and a traction stop is at the east edge of the farm. Said real estate will be sold as a whole or in parcels.

TERMS OF SALE—One-third of the purchase price shall be paid in cash on the day of sale; one-third in six months and one-third in twelve months, with privilege to purchaser of paying all of said purchase price in cash. Deferred payments, if any, to be evidenced by notes of purchaser secured by first mortgage on the real estate sold.

C. W. DUNCAN,
A. L. GARY,
Apr9-16-23 Commissioners.

NOTICE OF ELECTION

A meeting of the stockholders of the Rushville Co-operative telephone company, will be held in the sheriff's office of the court house in the city of Rushville, Indiana, at 7:30 p. m. Friday, April 12th, 1918, for the purpose of electing a board of directors and the transaction of such other business as may come before the meeting.

M. V. SPIVEY, Secretary.
Dated Mar 16, 1918 Rushville, Ind.

The Daily Republican

The "Old Reliable" Republican Newspaper of Rush County.

Published Daily Except Sunday by THE REPUBLICAN COMPANY

Office: 219-225 North Perkins Street RUSHVILLE, INDIANA.

Entered at the Rushville, Ind., Postoffice as Second-class Matter.

SUBSCRIPTION RATES—In City, by Carrier

One Week	10c
13 Weeks, in Advance	$1.15
One Year, in Advance	$4.50

SUBSCRIPTION RATES—By Mail

1 month	50c
6 months	$1.50
One Year, in Advance	$3.00

Foreign Advertising Representatives Carpenter-Scheerer Co., New York, Chicago.

Telephone

Editorial, News, Society.....1111
Advertising, Job Work 2111

Tuesday, April 9, 1918

County Treasurer.

We are authorized to announce the name of Fred R. Beale, junior member of the firm Beale Bros., Rushville, as a candidate for County Treasurer on the Republican Ticket, subject to the decision of the primary election, May 7th, 1918.

We are authorized to announce the name of Charles A. Frazee, Rushville, as a candidate for County Treasurer on the Republican Ticket, subject to the decision of the primary election, May 7th, 1918.

County Assessor.

We are authorized to announce the name of Earl F. Priest as a candidate for County Assessor on the Republican Ticket, subject to the decision of the primary election May 7th, 1918.

We are authorized to announce the name of Henry Schrader as a candidate for County Assessor on the Republican Ticket, subject to the decision of the primary election May 7th, 1918.

County Commissioner

We are authorized to announce the name of Charles Owen of Orange township as a candidate for Commissioner of the Southern district on the Republican Ticket, subject to the decision of the primary election May 7th, 1918.

We are authorized to announce the name of John T. Bowles of Center township as a candidate for Commissioner of the Northern district on the Republican ticket, subject to the decision of the primary election May 7th, 1918.

We are authorized to announce the name of John E. Harrison of Anderson township as a candidate for Commissioner of the Southern district on the Republican ticket subject to the decision of the primary election May 7th, 1918.

We are authorized to announce the name of Harry (Hal) Gosnell of Orange Township, as a candidate for Commissioner of the southern district, subject to the decision of the Republican primary election, May 7th, 1918.

County Sheriff

We are authorized to announce the name of Ezekel M. Jones of Ripley township as a candidate for County Sheriff on the Republican Ticket, subject to the decision of the primary election May 7th, 1918.

State Representative

We are authorized to announce the name of William R. Jinnett for Representative of Rush County in the State Legislature, subject to the decision of the primary election to be held May 7th, 1918.

County Surveyor

We are authorized to announce the name of Frank Catt of Rushville, as a candidate for County Surveyor on the Republican Ticket, subject to the decision of the primary election May 7th, 1918.

Congressional Representative.

We are authorized to announce the name of Richard N. Elliott as a candidate for Representative in Congress from the Sixth Indiana district, subject to the Republican primary election to be held May 7th, 1918.

Township Trustee

We are authorized to announce the name of James V. Young as a candidate for Township Trustee of Rushville Township, subject to the decision of the Republican primary election, May 7, 1918.

We are authorized to announce the name of J. E. Caldwell of Jackson Township as a candidate for Township Trustee of Jackson Township subject to the decision of the Republican primary election May 7th, 1916.

We are authorized to announce the name of Alva Newhouse of Jackson Township as a candidate for Township Trustee of Jackson Township, subject to the decision of the Republican primary election May 7th, 1918.

We are authorized to announce the name of John M. Eaton of Arlington as a candidate for trustee of Posey township, subject to the decision of the Democratic primary election of May 7th, 1918.

Prosecutor

We are authorized to announce the name of Albert C. Stevens of Rushville as a candidate for nomination for Prosecutor of Rush County, subject to the decision of the Republican primary, May 7, 1918.

County Recorder.

We are authorized to announce the name of Howard Campbell of Anderson Township, as a candidate for County Recorder, subject to the decision of the Republican primary, May 7th, 1918.

Rushville Township Assessor.

We are authorized to announce the name of Lewis H. Kemmnes of Rushville township as a candidate for township assessor, subject to the decision of the Republican primary election May 7th, 1918.

We are authorized to announce the name of George H. Havens as a candidate for township assessor of Rushville township, subject to the decision of the Republican primary election May 7th, 1918.

We are authorized to announce the name of George T. [illegible] as a candidate for Township Assessor of Rushville township, subject to the decision of the Republican primary election May 7th, 1918.

The Garden's Alien Enemy

Any Garden this year that continues to allow attack by insect or disease will be proclaimed pro-German. So buy a spraying outfit early in the season. An ounce of spraying prevention may save a pound of reputation as well as a pound of produce. Get a hand sprayer and go over all plants that act with suspicion.

An ordinary blight can usually be conquered by Bordeaux mixture but if something appears that does not yield to ordinary treatment, take up the plant and burn it in order to prevent the spread of infection. This is the advice of government food authorities.

Pulverized sulphur will prevent mildew if dusted full strength on the diseased plants, it is stated on authority.

Two enemy plotters are the cabbage worm and the potato bug. These may be removed by hand or knocked off into a pan of water on the surface of which a small quantity of kerosene is floating. The chief thing is to destroy them immediately.

What a $50 Bond Will Do

How might your $50 be applied by the Government for War Service?

It would protect 1,000 soldiers from death by small pox.

It would render 666 soldiers relatively safe from typhoid.

It would assure the safety of 139 wounded soldiers from the dread and deadly lock-jaw whose germs swarm in the Flander's soil.

It will render painlesse 400 operations.

It will supply a bandage long enough to go from the Capitol to the White House and back again (nearly 2 miles) or it will bandage 555 hands.

To dress those trench wounds which can be cared for with "First Aid Packets," your bond would take care of 160 injuries.

In adhesive plaster your bond would run 7 strips to the top of the Washington monument with material enough for a bow on top.

Your bond would lay surgical gauze over a base-ball diamond about 1½ times.

The committee on public information has issued a pamphlet for the benefit of commercial travelers to give them data to answer the pro-German lies which have been circulated in this country since the war broke out. There are 101 concrete examples of these falsehoods which are passed by word of mouth and can not be successfully combatted. This method will be valuable because traveling men will have the information to answer the enemies of this country.

Few realize the speed with which men have been trained at cantonments for fighting "over there." More than twenty thousand men have left Camp Taylor, Ky. for Europe in the last seven months. Additional units are constantly leaving for eastern ports and their places are being taken by selectives constantly arriving from Indiana, Illinois and Kentucky.

Billy Sunday is reported to have come $16,000 short of expenses in his Washington campaign. Billy should remember that while the hell he is advising men to shun may be a verity, Washington is just now engaged in making war on a hell much more real and menacing.

At no time since the war began has the importance of wheat been greater. Every ounce of wheat saved is a contribution to our allies. There is a chance for everyone to serve his country, and not the least of these is to obey the food regulations to the letter.

Constructive criticism will be welcomed by every government department; destructive fault-finding has no place in the American scheme of war. Unless you know that you can better existing conditions, can the fault-findinp and back up your government.

The government is in a fair way to account for the shortage of pork. Most of the hogs seem to have been attached to Hog Island.

You are Uncle Sam; when you help him you help yourself.

Use Black Silk Stove Polish

"A Shine in Every Drop"

Get a can today from your hardware or grocery dealer.

RUSSIANS CONDEMN JAPANESE ACTIVITY

Press Charges Landing Troops at Vladivostok is Attempt to Destroy Revolution

PROTESTS AGAINST MOVEMENT

(By United Press.)

Petrograd, April 9.—The entire Russian press condemned the Japanese landing in Vladivostok, charging it is an attempt to destroy the Russian revolution, save foreign economic interest and prevent the spread of the revolution to Europe.

Some surprise is expressed regarding England's participation. The Bolshevik press condemns allied assistance.

The government has rushed Soviet troops to Vladivostok where there were street demonstration against the Japanese.

Foreign Minister Tchitcherin received the allied representative and protested against the landing as a violation of Russian sovereignty and assailing the causes for the landing. The delegation replied that the landings were local.

Days Pickings

Miss Loretta Talkington is recovering from an attack of the measles.

Mrs. Sarah Jackson of Greensburg, who is visiting Mr. and Mrs. J. U. Scholl, is ill.

Born to the wife of David Bright in East Thirteenth street last night a boy weighing eight pounds.

An eight pound girl was born to the wife of Jesse Hungerford Sunday afternoon at their home south west of Rushville.

A seven and one-fourth pound girl was born ysteray to the wife of Ellis Downey of this city. The child has been named Marry Ellen.

Mr. and Mrs. Charles Deeter who have lived in this city for several months, have moved to Indianapolis. Mr. Deeter was employed here in the laundry.

Mrs. Wilbur Nowlin of Noble township who is in a critical condition was taken to the Dr. Sexton hospital today where she will undergo an operation.

Miss Mayme Kuntz of North Main street, is suffering with the measles.

The telephone number at the residence of Roscoe Ward in North Main street has been changed to 1011.

The Rev. C. M. Yocum, of Kansas City, former pastor of the Main Street Christian church, will not be able to visit here this evening as his plans a few days ago led him to advise friends here. The Rev. Mr. Yocum expected to stop in Rushville enroute to Cincinnati but his trip has been postponed until some time in May.

STATED MEETING

There will be a stated meeting of Phoenix lodge No. 65, F. & A. M. Tuesday night at 7:30 o'clock. Visiting Masons will be welcome.

When the butchers begin selling whale meat, will a man take a market basket or an auto truck to carry home a soup bone?

Suggestion on Eczema

It will take just a few moments to step in and ask for what our customers say is the way of greatest comfort with the use of the D.D.D. Prescription. Ask about the first bottle to-day.

D.D.D.
The Liquid Wash
Pitman & Wilson, Druggists.

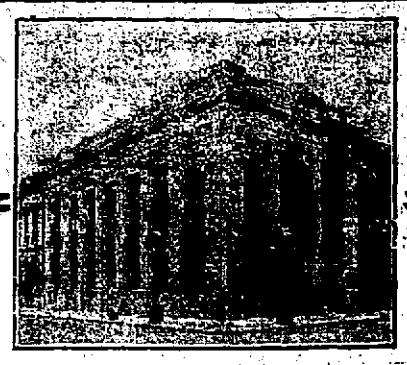

U. S. Government 4¼% Third LIBERTY LOAN BONDS

Dated May 9th, 1918. Denominations $50, $100, $500, $5,000, $10,000.
Due September 15, 1928. Interest March and Sept. 15.

PARTIAL PAYMENT DATES—
5% Upon Application;
95% May 9th;
Or
20% May 28th;
35% July 18th;
40% August 15th.
Price 100 and Interest.

We are now receiving subscriptions on the partial payment plan.

Now is the time to buy Bonds that Rush County may exceed her allotment and that the money may commence to work—TO WIN THE WAR.

Call Today and Make your subscription.

Both institutions will receive Subscriptions and will give your business prompt and careful attention.

ARE YOU WEARING A LIBERTY LOAN BUTTON?

The Peoples National Bank
"The Bank For Everybody"

The Peoples Loan & Trust Company
"The Home For Savings"
RUSHVILLE, INDIANA.

Burdsal Paint, Stains and Varnishes

I carry a complete line of all these. Also BURDSAL'S STEAMBOAT WHITE LEAD, PURE LINSEED OIL, TURPENTINE, JAPANS, ETC. At the present high prices prevailing on lumber you can not afford to let a building suffer for lack of paint. It may interest you to know that I can sell you a first class ready mixed paint for $3.00 per gallon. Place your order now before the advancing market forces me to advance the present prices.

Gunn Haydon

FREE ATTENTION
FOR YOUR STARTING & LIGHTING BATTERY

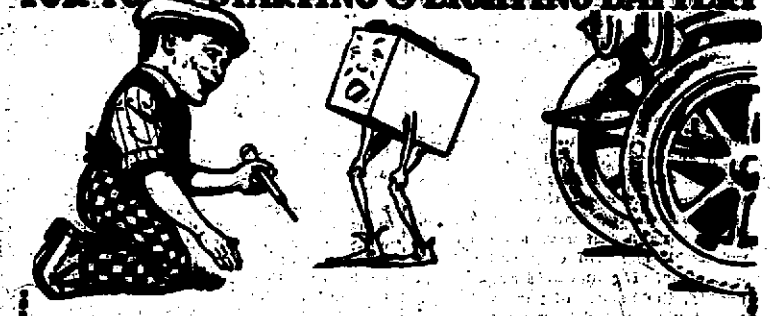

WE want you to get in the habit of letting us inspect your battery (regardless of its make) regularly. This we do free of charge, thus materially increasing the life of your battery. Should repairs be necessary we will make them at moderate cost.

"Exide"

The "Exide" Starting and Lighting Battery

gives you a service on which you can always depend and at the very minimum of cost.

Remember, it's the battery chosen by the U. S. Navy for Submarines: gun firing and wireless service. That's a recommendation that's hard to beat.

Take advantage of our free service.

THE BUSSARD GARAGE

Black Hawk Corn Planter

With Soy Bean Attachment you can plant Corn, Soy Beans and also Fertilize — all at the same time. And for long life and durability the BLACK HAWK has no equal. It will drop 99% correct. It was the first edge dropper on the market, and still holds first place with all other planters. Do not buy a planter until you have seen the BLACK HAWK.

CALL AND SEE THE PLANTER

John B. Morris
Hardware
114 WEST SECOND STREET PHONE 1084

LIVE MERCHANTS USE THESE COLUMNS

Amusements

Gem Program

Henry King appears in a four part Falcon feature at the Gem theatre this evening "The Climber." In this powerful drama, a man's fight against odds for love and fortune is pictured. Pokes and Jabes appear in another of their comedies, "Counting 'Em Up." Tomorrow, Doris Kenyon and Sheldon Lewis take leads in an episode of the "Hidden Hand," serial. Two other comedies and a Pathe News feature are also included in tomorrow's program.

Princess Programs

A clever playlet is being shown at the Princess theatre this evening in "Molly Entangled" in which Vivian Martin has the part of the heroine. Amusing scenes, pathos and love all enter into making the film one that tells a good story. Tomorrow beautiful Clara Kimball Young appears in her own company playing in "The Marionettes." The Pathe news features will also be shown. On Thursday, Harry Morey is billed for "Who Goes There."

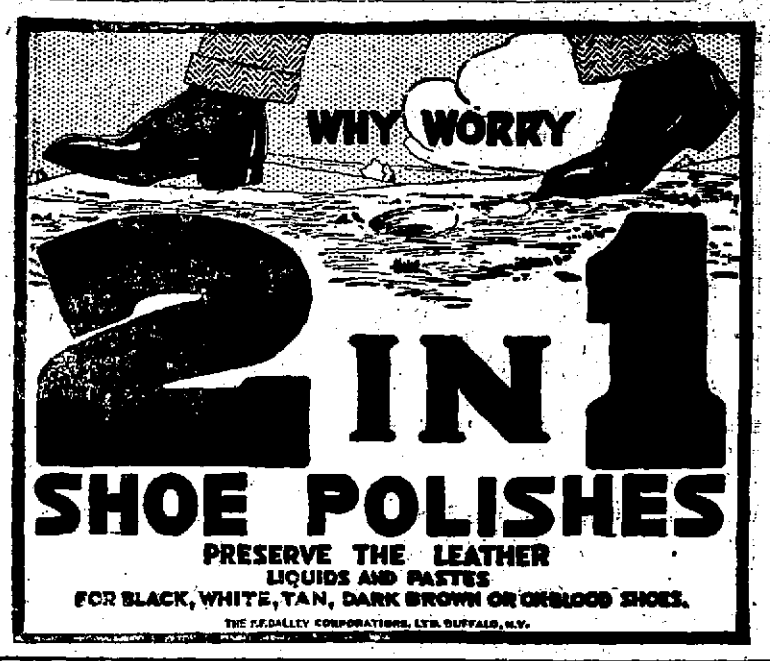

CROUP
Spasmodic croup is usually relieved with one application of—
VICKS VAPORUB

We wish to thank the many friends for their kindness and sympathy during the sickness and burial of our brother, C. W. Stevens.

MRS. JOHN HEEB.
GEORGE HARRELL. 23t1

WANT ADS BRING RESULTS

MANY ARE ALL THROUGH

How About You?

Last week we were kept busy cleaning rugs, carpets, portierres, curtains, etc., for the wise housewife. Many homes are all cleaned up for the spring season. Let us take care of the heavy work for you.

When in doubt, just call us up—Phone 1154.
Remember also "We Klean Klose Kleen."

The Twentieth Century Cleaners and Pressers

PHONE 1154. THE SUBWAY.

Little Jack Horner
Sat in a corner.
But he was not
Eating pie.
He counted his nickles
And dimes and he said,
"Now, how many
stamps can
I buy?

WILL TRY TO HAVE ALL WHEAT MARKETED

Food Administrator Announces This Policy For Rush County After State Conference

SOME IS BEING HELD HERE

M. F. Lovett, county food administrator, attended the meeting of food administraors of Indiana which was held a the Claypool in Indianapolis yesterday which was called for the purpose of finding the amount of wheat in the state not yet taken to the elevators.

"Wheat being hoarded by farmers is doing the government no more good than it is assisting in supplying food for our boys in the trenches," emphasized Administrator Lovett today. There is an amount of wheat still unmarketed in Rush county, according to investigaion by the food administrator and as this week has been especially set aside as bring-in-the-wheat week, an effort will be made to get this most valuable grain to the elevators by the close of the week.

Mr. Lovett in urging farmers to dispose of their wheat at once, points out that there will be no financial advantage whatever in holding it as the government price of $2.20 will hold during the war. Unless Rush county's wheat is disposed of during the week set aside for that purpose Mr. Lovett will call on farmers personally who insist on keeping their wheat and endeavor to have them dispose of it.

WEATHER MAN MAKES GOOD

Freezing Temperature Last Night As Promised—Likely No Damage

The weather man made good on his promise of freezing weather last night was below freezing. Water froze during the night, but it is not likely that any vegetation was damaged. No gardens are far enough along to have been damaged and the same thing holds true with the friut. Farmers say that some young clover may have been damaged because it is very tender. Fair and warmer weather is forecasted for tonight and tomorrow.

WRIGLEYS

—is the great wartime sweetmeat.

—the benefit, the pleasure, the economy of a 5c package of WRIGLEY'S

—has made it the favorite "sweet ration" of the Allied armies.

—send it to your friend at the front:

—it's the handiest, longest-lasting refreshment he can carry.

CHEW IT AFTER EVERY MEAL

The Flavor Lasts

THREE KINDS

Several Thousand Satisfied Customers in Indiana Endorse Dollings Securities For Conservative Investors
"Make The Dollar Safe"
A. C. BROWN, RUSHVILLE, IND., PHONE 1637.
Representing THE R. L. DOLLINGS COMPANY
Indianapolis Columbus Pittsburgh Philadelphia

The Princess
HOME OF THE SILENT ART.

WEDNESDAY

Clara Kimball Young and her Own Company in

'The Marionettes'

Miss Young's latest picture is a comedy-drama in which she relieves her emotional portrayal with touches of light comedy. A picture gorgeously produced with a superb cast.

The artiste superb rises to great heights in her delineation of the simple little country girl who blossoms into a Parisian butterfly and wins her husband's love.

Extra — "Pathe News — Extra
SEES ALL — KNOWS ALL

Admission
10c and 15c
Prices
Include Tax

FRIDAY--

Douglas Fairbanks in

"Reaching for the Moon"

Society

Twenty-eight members of the Young Ladies Mission Circle of the Main Street Christian church filled out registration blanks last night at the monthly meeting of the organization which was held at the home of Miss Lavernne Davis, in West Seventh street.

At the close of the regular business the guests enjoyed an interesting program, the feature of which was a paper by Mrs. Scott Hosier on "The Congo." Other numbers on the program included the Bible study by Mrs. Rena Fegley; vocal solo by Miss Wanda Wyatt; and a reading by Miss Prudence Pope.

The hostess was assisted by Mrs. Norman Crum, Mrs. Wilbur Wilson and Miss Cornelia Schrieber and following the program the guests enjoyed a delightful social hour. The next meeting will be held in a month at the home of Mrs. Scott Hosier.

* * *

Mrs. John Kirkpatrick entertained at her home near Knightstown last night with a prettily appointed dinner party. The guests included Mr. and Mrs. Frank Sample and sons, Miss Rema Mahin, of this city, Mr. and Mrs. Jerry Woods of Knightstown and Mrs. Elizabeth Crockett of Chicago.

The associate members of the Ladies Musicale entertained the active members of the organization at their annual party. Sixty members of the club attended the delightful affair which was held at the home of the Misses Florine and Elizabeth Gronier in North Mainstreet and following the program, which was the feature of the entertainment, all of the guests filled out their registration cards.

Miss Ellen Vickery reviewed Lew Wallace's "Joan of Arc" after which an interesting program was given consisting of the following numbers: piano solo, Miss Virginia Lucas; violin duet, Miss Mary Louise Wyatt and Miss Janet Dean; recitation, Louis Thomas; recitation, George and Charles Davis, and vocal solo by Miss Alice Peck of Pueblo, Colo., who is the house guest of Mr. and Mrs. A. L. Aldridge.

* * *

Miss Martha Crayton was honored on Saturday evening when about twenty five of her friends surprised her and came into her home in Falmouth to celebrate her seventeenth birthday. After a gay social evening together, refreshments were served. Among the guests was Miss Naomi Baker of Indianapolis.

Social Calendar

Wednesday

Five Hundred Club in the afternoon with Mrs. Chauncey Duncan, 315 North Perkins St.

Pleasant Ridge Aid society in the afternoon at the church.

Plum Creek C. W. B. M. in the afternoon at the home of Mrs. James Leonard.

Woman's Relief Corps meeting in the afternoon at two o'clock in the G. A. R. rooms at the court house.

Captain in each of the Franchise Leagues in the county have been appointed by the state League to work for the sale of Liberty Loan bonds through the local Leagues. With Rush county's permanent war organization, however, all organization lines are submerged into the general organization which covers every part of the county and every society, lodge and club. For this reason, the captains appointed by the state Franchise League have thrown their efforts into aiding the county organization. The women appointed by the state Liberty Loan chairman of the Franchise League were Mrs. W. B. Henley of Carthage Mrs. Charles Fisher of the New Salem League, Miss Emma Terhune of the Milroy League and Miss Frances Frazee of the Rushville League.

* * *

The meeting of the Community club of Fairview held in the school auditorium on Friday evening was a marked success. One of the most interesting programs of the practical series that have been given at the club meetings this year was given when talks were made on patriotic subjects, dealing with conservation and up-to-date problems, were given by Mrs. W. E. Ochiltree of Connersville, Mr. Morrison, Fayette county agent, E. R. Jeffreys, and Miss Miriam Retherford. Several numbers were given by the orchestra.

* * *

Mr. and Mrs. Isaac Talbert of Morristown entertained at their home Sunday with an informal dinner party, honoring Lieut. Ivan Coyne of Camp Taylor, Louisville. The guests included Mr. and Mrs. William Welsh and sons Robert and Edward, and Miss Margaret Kerr of Connersville, Mr. and Mrs. Thomas Madden and sons, Richard, Harry and Ned, Miss Henrietta Buheit and M. M. Coyne of Indianapolis, Mrs. M. M. Coyne and Miss Marcella Coyne of this city.

* * *

Miss Margaret Bryson of this city and Sergt. Edward B. Campbell of Ft. Sill, Okla., were married Saturday evening at eight o'clock at the home of the bridegroom's parents, Mr. and Mrs. Charles Hendricks of this city, with the Rev. D. Ira Lambert officiating. Sergt. Campbell, who formerly resided in this city, enlisted in the regular army last May and is now stationed at Ft. Sill, where he is a member of B battery of the light field artillery.

* * *

The side of the debate arguing that the educational phase of missions was the most important won last evening at the Mission Study class of the Epworth League held at the church. Other teams debated that the evangelistic side, the medical side and the literary side were most important. Miss Ella Macey and Carl Johnson spoke for the educational side. There were several visitors at the class, which will meet again next Monday evening.

* * *

The Good Samaritan class of the St. Paul's Methodist Sunday school held their initial meeting, following the organization of the class, last night at the home of Miss Leona Ruddle, in West Fifth street. A short business meeting which opened the session was followed by a recitation by Miss Louise Pitman and a short musical program. The next meeting will be held in two weeks at the home of Miss Flora Ronm in Willow street.

* * *

Mr. and Mrs. Kirt Benson entertained at their home with a pitch-in supper on Saturday evening honoring Mr. and Mrs. Eli Lucas, who were recently married. In their honor the following guests were pleasantly entertained: Mr. and Mrs. W. H. Hudson, Mr. and Mrs. Oliver Hudson and family of Raleigh, Mr. and Mrs. Davis Wright and family.

* * *

The regular meeting of the Woman's Relief Corps will be held tomorrow afternoon at two o'clock in the Grand Army rooms at the court house. The officers desire a good attendance as business of importance will be discussed.

* * *

Mr. and Mrs. James Rees entertained at dinner on Sunday at their home in Falmouth, Mr. and Mrs. Alfred Sherwood and family, Mr. and Mrs. Rees, and Mrs. Cicero Newhouse.

* * *

The members of the Priscilla Art club of Falmouth will be entertained Thursday by Miss Stella Shortridge. The usual all day meeting will be held when Red Cross work will be done.

Make Every Bit of Available Ground Produce

THE VARIETY FROM WHICH TO CHOOSE

Your Summer Attire

is now at its height. As the season progresses your selection becomes more restricted. Why not purchase your apparel now?

¶ Suits are greatly in demand. The assortment shown here is quite varied, embracing tricotine, silvertone, gaberdine, poiret twill, jersey, tweed, and men's wear serge among the cloths, and taffeta, gros de londres and satin among the silks. Every fashionable shade is represented. It is to your advantage to make your selection now, with the full season ahead of you.

¶ Have you seen the handsome satin coats? To see is to desire. Either plain or elaborately trimmed in marabou, they are shown in taupe, navy or black. Cloth coats are here by the hundreds and in all the beautiful spring colors. They are very moderately priced, too.

¶ Every silk dress is exquisite, the workmanship is excellent, and you will be highly pleased to find a becoming model, ready to don. Claim your share of the privilege of procuring one of these pretty dresses.

¶ Tailored cloth skirts, fancy taffeta skirts, gorgeous blouses, pretty porch and street dresses, all will attract you.

¶ We have made special provision for the children's warm weather needs. How lovely the little frocks are! Princess wash dresses for girls and wash suits for boys defy the tub. Try Them.

Do Your Part In Conserving Food—It Is The Least You Can Do.

Buy Thrift Stamps—Everybody's Doing It.

The Mauzy Co.

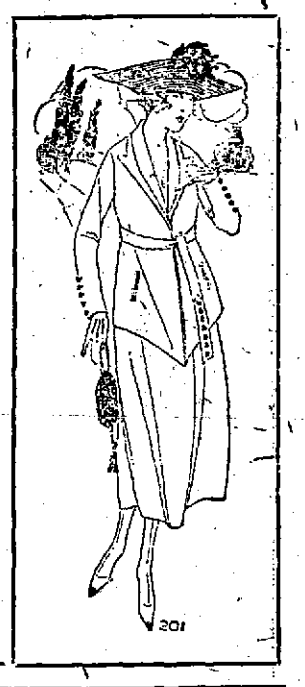

Civilization's Shield

Invest more than you have thought you could in this Third Liberty Loan that civilization's shield and sword may not fail.

Remember, when you subscribe for Liberty Bonds you don't give the money—you invest it safely, and the return is high, both in actual dollars and in your country's welfare.

Every bond bought by YOU brings VICTORY one day nearer.

That is the way AMERICA is going to win this war. It is the ONLY way she can win it.

Workers Find No Objection From Women

When Registration is Once Understood, They Readily Consent Because There is Nothing Compulsory. Booths Will be Stationed in Downtown Stores Saturday.

Booths for the registration of women will be in each of the down town stores, frequented by women, on next Saturday afternoon where women will have an opportunity to register voluntarily. On last Saturday, stands were stationed in three of the dry goods stores and the registrars succeeded in adding a number of completed cards to the files at the close of the day. When the weather permits, outdoor booths will be placed down town also.

Very little if any opposition has met the workers at the head of the movement and that opposition has given way when the women understand that the registration results in nothing compulsory, but is only a means whereby the government may find the kind of workers it needs in an emergency; and accepting the position after the government calls rests with the woman herself.

The ready response of the members of organizations of all kinds to the call made for registering the members has greatly lightened the work of registering the women. Practically all of the clubs which have met since instructions were given out for registering their members have taken up the work at their meeting and will complete it in the near future. The "one hundred per cent registered" slogan is contagious in the clubs and the societies.

Women over the township have organized for the work and are conducting it in the way most convenient to their locality.

The U. S. Food Administration Asks

the circulation of recipes providing for the use of corn and other coarse flours to save wheat for our allies.

The Calumet Baking Powder Co. Complies

with a new War-Time Recipe Book, containing scores of splendid new recipes, compiled especially to meet war-time economy demands.

The U. S. Food Administration Writes

under date of February 6th, the letter coming from the Home Economics Division, as follows:—

"Every woman who provides for her family can help win the war by the wise and careful use of wheat, meat, fat, dairy products, and sugar:—

"By using other fats for butter in cooking;
Other cereals for part of the wheat in bread;
Other meats, such as game, fish and poultry, or eggs and cheese, to reduce the demand for beef, pork and mutton.

"The recipes in this book have been revised to meet these rules, and the woman who uses them will be doing her part in helping to conserve our food supply."

Use Calumet Baking Powder in all War-Time recipes.

THE ARMY AND NAVY USE IT
YOU SAVE WHEN YOU BUY IT
YOU SAVE WHEN YOU USE IT

WAR-TIME RECIPE BOOK
Free—send for it today

Calumet Baking Powder Co.
4100 Fillmore St. Chicago, Illinois

BUY LIBERTY BONDS
OF THE GOVERNMENT and BUY GROCERIES OF US

7 Bars Wool Soap	25c
5 Boxes Grandma's Powder	25c
3 Cans Merry War Lye	25c
3 Cans Serve-Us Soup	25c
2 One-quarter Pound Boxes Tetley's Tea	35c
2 Bottles E. Z. Shoe Polish	15c
3 Boxes Nesnah Dessert	25c

FRED COCHRAN
PHONE 1148

The Princess
HOME OF THE SILENT ART
TONIGHT

VIVIAN MARTIN in
"MOLLY ENTANGLED"
Miss Martin is wonderfully charming as the girl who loved her "Barney boy" and wouldn't leave him, come what would.

Wednesday — Clara Kimball Young in
"THE MARIONETTS"
Extra — "PATHE NEWS" — Extra
The World Before Your Eyes

Thursday — Harry Morey in
"WHO GOES THERE"

We Sell for Cash and Save You Money
A VISIT TO OUR STORE WILL CONVINCE YOU OF THIS FACT — HERE'S ONLY A FEW—

11 POUND BOX OATS	10c
MATCHES, Elsewhere 7c, Here	5c
2 CANS CORN—Good Grade	25c
3 PACKAGES MACARONI or SPAGHETTI	25c

TRY OUR BATTLESHIP COFFEE

Brown Bros. Grocery

Gem Theatre

Matinee — Wednesday—Friday—Saturday

TODAY
HENRY KING in a four part Falcon feature,
"THE CLIMBER"
A drama of a true man's fight against odds for love and fortune.
POKES and JABBS in
"COUNTING THEM UP"

TOMORROW
DORIS KENYON and SHELDON LEWIS in
"THE HIDDEN HAND"
HARRY BOLLARD and BEBE DANIELS in
"The Teacher" — One Reel Comedy
SPLIT REEL CARTOON WITH THE KATZENJAMMER KIDS
Extra — "PATHE NEWS" — Extra

Thursday — Sonia Markova in
"THE PAINTED MADONNA"
A 1918 drama of a woman's redemption.

WE PAINT ANYTHING
Anywhere and when we paint we guarantee satisfaction.
MEREDITH & RODEBAUGH
"The White Lead Painters"
Phone 1366 and 1751. We Carry Liability Insurance.

Buy Thrift Stamps

Says His Prescription Has Powerful Influence Over Rheumatism

Discoverer Tells Druggists Not to Take a Cent of Anyone's Money Unless Allenrhu Completely Banishes All Rheumatic Pains and Twinges.

Mr. James H. Allen suffered for years with rheumatism. Many times this terrible disease left him helpless and unable to work.

He finally decided, after years of ceaseless study, that no one can be free from rheumatism until the accumulated impurities, commonly called uric acid deposits, were dissolved in the joints and muscles and expelled from the body.

With this idea in mind he consulted physicians, made experiments and finally compounded a prescription that quickly and completely banished every sign and symptom of rheumatism from his system.

He freely gave his discovery to others who took it, with what might be called marvelous success. After years of urging he decided to let sufferers everywhere know about his discovery through the newspapers. Druggists handle Allenrhu in this vicinity with the understanding that they will freely return the purchase money to all who state they received no benefit.—(Adv.)

Cash and Carry

NO DELIVERY

Save and Serve by Carrying Your Groceries Home

Fancy 30c Dessert Peaches now 25c
Fancy 30c Dessert Apricots now 23c
Sliced Hawaiian Pineapple, 30c grade now ____ 25c
Hunt's Staple Quality Pears, 30c grade now ____ 25c
Olives, regular 35c seller, now ____ 30c
Onion Sets per pound ____ 10c
Oranges per dozen ____ 40c

BIG SPECIALS

Dry Onions, unusual value, peck 20c
6 Big Bars of Soap for ____ 25c
Oats, 3 Big Boxes for ____ 25c
Matches, regular 7c seller now ____ 5c
Try a pound of our new Liberty Blend Coffee—"It Pleases"—the pound ____ 30c

"IT PAYS TO CARRY IT HOME"

O'NEAL Cash Grocery

628 N. Sexton Street.

Fresh Oysters & Fish
Madden's Restaurant
BEST LUNCH AND MEALS
103 West First Street

Chauncey W. Duncan
Lawyer
Notary Public — Rushville, Ind.
Peoples Nat. Bank Bldg. Suite No. 4
Phone 1758

E. W. CALDWELL
AUTO LIVERY
Oh! Yes Sir! "Safety First"
Day 1364—Phone—Night 1409

Traction Company
January 1, 1918
AT RUSHVILLE
PASSENGER SERVICE

West Bound		East Bound	
5 00	1 27	6 10	3 40
5 46	*2 00	7 20	*4 20
7 00	3 27	*8 20	5 40
7 37	†5 04	9 42	†6 06
†9 04	5 37	†10 06	7 40
9 37	*7 20	11 42	9 25
*10 59	9 07	*12 20	10 20
11 37	10 20	2 40	12 50
*12 20		*2 20	

*Limiteds †Dispatch

Additional trains arrive from the West at 8 35 P. M.
Dispatch Freight for delivery at stations handled on all trains.
FREIGHT SERVICE
West Bound—10 30 a.m., ex. Sunday
East Bound—5 30 a. m., ex. Sunday

THRIFT DRIVE TAKES A SPURT

Saturday is Biggest Day on Record for Sale of War Saving Stamps Here

RESULTS OF THE CAMPAIGN

School Children Have Been Material Aid in Boosting Stamp Sales Recently

Saturday, the opening day for the Liberty loan drive, seemer too, to be the opening day for the real Thrift Stamp drive, for more Thrift stamps were sold at the local postoffice on that day than any previous day during the sale. The exact amount taken in from the twenty-five cent stamps has not been announced by the postmaster yet but he is sure that it mounted far over a thousand dollars.

Many days have exceeded Saturday's mark as far as receipts were concerned, when large sales of the war savngs certificate were made but none has equalled it in the Thrift stamp record.

The spurt in the interest in the stamps is accredited to several things: principally to the county wide campaign being conducted by the Thrift stamp county chairman, John A. Titsworth, who together with a representative from the state headquarters has visited practically every school house in the county. There talks have been made by Mr. Titsworth on the Thrift stamp sales, Thrift stamp clubs have been organized and the pupils have started selling the stamps to persons over their township.

The series of patriotic meetings that have been held over the county during the past week has also stimulated the interest in the sale of the stamps for at each meeting, a talk on Thrift stamps has been made.

Credit is also given the opening of the Liberty Loan drive for the large amount of Thrift stamp sales for many persons who are unable to buy the Liberty bonds have invested in the "Baby Bonds" or Thrift stamps.

LOCAL GIRL IN LYCEUM

Mary Louise Poe Will Start in Chautauqua Work in June

On June first, Miss Mary Louise Poe, who is now attending Horner Institute in Kansas City, Missouri, will go into lyceum work with her uncle, Jesse Pugh, under the title of the Jesse Pugh Concert Company. Miss Poe is a talented vocalist and pianist and since attending school has been studying dramatic art with her musical work. She has made marked progress in all of her lines of study. She will return to this city May 20 for a ten day visit with her parents, Mr. and Mrs. Jesse Poe, after which she will start out in chautauqua work for the summer.

NO MORE CATARRH

A guaranteed Treatment That Has Stood the Test of Time

Catarrh cures come and catarrh cures go, but Hyomei continues to heal catarrh and abolish its disgusting symptoms wherever civilization exists.

Every year the already enormous sales of this really scientific treatment for catarrh grow greater, and the present year should show all records broken.

If you breathe Hyomei daily as directed it will end your catarrh, or it won't cost you a cent.

If you have a hard rubber Hyomei inhaler somewhere around the house, get it out and start it at once to forever rid yourself of catarrh.

Johnson's Drug store, or any good druggist, will sell you a bottle of Hyomei (liquid), start to breathe it and notice how quickly it clears out the air passages and makes the entire head feel fine.

Hyomei used regularly will end catarrh, coughs, colds, bronchitis or asthma. A complete outfit, including a hard rubber pocket inhaler and bottle of Hyomei, costs but little. No stomach dosing; just breathe it. It kills the germs, soothes and heals the inflamed membrane.—(Adv.)

WANT ADS BRING RESULTS

MISSES RAIDS ON FRENCH CAPITAL

Miss Hazel Bennett Was Going to Paris But Orders Were Revoked When Air Attack Began

CLOSE TO THE FIRING LINE

Placed at Head of Team of Nurses Soon to Care for 1,500 Patients at Front

The recent raids on Paris have been especially disapproved by one Rush county girl whose long expected visit to the best known city in the world has again been postponed by army officials, on that account.

Miss Hazel Bennett, a former Rush county girl, was one of the four nurses in the Lilly hospital unit to be transferred to the surgical department and was ordered to Paris to take special work in the surgical hospitals there. On the eve of their departure, however, news of the German bombardmnt of the city, arrived at their headquarters and, temporarily at least, the order was revoked. A portion of a letter recently received from the former Rushville girl follows:

"From my window as I am writing numerous French airplanes pass over the town winging their way rapidly toward the ever present deafening roar of the machine gun fire at the front. Daily there are scores of planes passing over our town, some flying low while others are far into the air. Judging from the speed with which they travel each machine, seems to be piloted by aviators who are most eager to get to the front to 'see how the land lays.'

"We are close to the firing line but not yet as close as we desire to be. Every member of the unit is anxious to go to the front and doubtless our desires will be answered soon as our trunks are packed according to orders to be ready to leave our present quarters at a short notice. I have been placed in charge of a team of nurses and the final preparations have been made for us to enter into active work, which will consist of our caring for 1,500 wounded soldiers."

In concluding Miss Bennett urged the people at home to write as often as possible to their friends and relatives who are on the other side of the water. "Aside from our devotion to the work which caused us to cross the sea in order that we might be of material assistance in this struggle, the main pleasure which at present we find, is the daily appearance of the mail trucks. Letters at home, no matter how keenly they were enjoyed, were never appreciated as those we receive now. If you could only spend a few weeks with us—somewhere in war ridden France, I'm sure you'd all be more liberal in your letter writing to us."

139TH ARTILLERY MAY GO OVER SOON

Several Rushville Men With Camp Shelby Unit Unable to Come Home For a Visit

FURLOUGHS ARE WITHDRAWN

That the 139th Field artillery at Camp Shelby, Miss., in which there are more than a hundred Rush county men, may leave for France soon, is the tenor of letters received from members of Battery A., the headquarters company and the infirmary by relatives and friends here.

The principal reason for this opinion here is that several local men with these three units have written that all furloughs have been withdrawn. It is known that two men in the infirmary were expecting to come home for a visit this month, but have lately informed relatives that they will be unable to come on account of the recent order. It is also reported on good authority that the regiment went into quarantine last Saturday, which is said to be a sure indication that the organization will leave.

The 139th, which was made up from the old Fourth Indiana infantry, has been in camp at Hattiesburg since last August and had expected to see service in France before this.

Lend Him a Hand!

That Khaki-clad American soldier of ours, facing the Germans across No Man's Land from the trenches in France.

He is facing cold, storm, hunger, disease, death, that America's homes may be safe from the threat of German arrogance and brutality. He is enduring hardship and danger willingly, without a murmur, that American liberty and justice may endure. *He is fighting for you!*

What are you here at home in the peace and plenty of America doing for him? Stand by him. Back him up.

Lend Him a Hand!

He is depending on you for food and clothing, for the shells, rifles and machine guns that can take him over the top to victory.

You will not fail him now. The Third Liberty Loan is the measure of your support. Its success is vital to his comfort, to his safety, to his VICTORY.

Invest in ALL the Bonds You Can

Lend Him a Hand!

This Space Paid for and Contributed by

Franklin Lodge No. 35, I. O. O. F.
Ivy Lodge No. 27, K. of P.
Tanpah Tribe No. 102, I. O. R. M.

Buy A Liberty Bond

Rheumatic Knockers Now Boosters

All Loud in Praise of "Neutrone Prescription 99"

They all say "it does beat the Dutch" how quick "Neutrone Prescription 99" got rid of that Rheumatism. It's almost magid. "Neutrone Prescription 99"' gets all forms of Rheumatism every time as sure as the sun rises. The first few doses show results. Those horrible Rheumatic pains stop, those poor inflamed joints go down, and oh! what a blessed relief. Ever try anything like that? Well, its true. There's no more fiery, vile smelling liniments, just a good clean internal remedy that purifies the blood, drives all impurities out of the system—makes you feel like new, like doing things. Don't delay, get a bottle today and your troubles are over. 50c and $1.00.

Pitman and Wilson, and leading druggists everywhere. Rushville, Ind.—(Adv.)

NOTICE OF ADMINISTRATION

Notice is hereby given that the undersigned has been appointed by the Clerk of the Circuit Court of Rush County, State of Indiana, administrator of the estate of James B. Hubbard, late of said county, deceased.

Said estate is supposed to be solvent.

LUTHER F. SYMONS.

April 8, 1918.

Attest: Geo. B. Moore, Jr., Clerk Rush Circuit Court.

Apr9-16-23

PAY TELEPHONE TOLL

Don't overlook to pay your telephone toll before Apr. 12 if you wish to avoid paying 15 cents extra for collection. No notice will be given by telephone. M. V. SPIVEY. Secretary.

16t11.

MORMON SECRETS TO BE DISCLOSED HERE

Arthur C. Latimer Will Deliver An Address Before Public on April 23

IS BROUGHT BY MINISTERS

Arthur C. Latimer, the second man recently who has dared to take his life in his hands and disclose the secrets of the Mormon faith which he was induced to believe for a time, will lecture here on April 23. Latimer is being brought here by the ministerial association to address a union meeting of the churches to which the public is invited.

Mr. Latimer's experience insures an interesting story. Ten years ago, at the age of 21, he was induced to accept the Mormon faith by missionaries of that system then at work in Springfield, Mo. Later, he was persuaded to go west and turn over all his surplus property to the Mormon kingdom; taught the divinity of polygamy, induced to marry and take with him his wife and children for endowments in the sacred temple. After having these experiences, Mr. Latimer is warning the American people of the danger to the Republic by the Mormon Kingdom. He is lecturing under the auspices of the National Reform society.

KATSORAS LEAVES TAYLOR

Private Michael Katsoras, owner of the local Greek candy kitchen, who has been in training at Camp Taylor during the past five months has left the camp and is probably beginning his final lap for oversea service. Cards received here yesterday from Mike were written aboard a troop train while enroute from Louisville to St. Louis.

BAN PLACED ON REFRESHMENTS

Strict Appeal Sent Out by State Food Administration to Clubs and Lodges

NO BETWEEN MEAL LUNCHES

"By Eating Only Three Meals a Day We Throw Assistance to The Allies"

The recent order sent out by State Food Administrator H. E. Barnard to the clubs and lodges of Indiana leaves little doubt in the minds of the members of these organizations as to what the state food head appeals to them to do. Although it is not in the form of a law, Mr. Barnard places the ban on banquets and between-meal refreshments, saying that they sap the vitality from our own armies by using unnecessary food.

The order has been sent to clubs, societies, schools and lodges. Mrs. Guy Abercrombie, chairman of the sixth district federation of clubs, is urging that the clubs of this district follow the appeal of Mr. Barnard which reads:

Our food situation—especially in regard to sugar and wheat—has assumed a very serious aspect and I make this direct appeal to you not to serve banquets or between-meal refreshments. The same appeal has been sent to all the grade schools, high schools and colleges in the state to refrain from any unnecessary consumption of food whatever. By being satisfied with the regular three meals a day we throw our assistance on the side of U. S. A. and her associates: by indulging in banquets and between-meal refreshments we sap the vitality from our own forces. Care in eating is a new manifestation of patriotism and it will help win the war. For the duration of the war the U. S. Food Administration will look for your cooperation.

GREENSBURG BOY WOUNDED

Francis Simmons First Boy From There to Fall in France

The first Greensburg boy to be wounded in the war is Francis Simmonds, son of Mrs. Flora Simmonds who according to the telegram received by his mother "was slightly wounded in action April 2." Private Simmonds was in the sixth field artillery and went overseas several months ago. No additional details regarding the wounding of the soldier have been received but it is intimated that the injuries are not serious.

Young Simmonds lives the nearest to Rush county of any of the men reported as wounded in the present conflict.

JACKIES BAND IS A POPULAR CROWD

Continued From Page 1

down alleys or other by-ways when these citizens refused or forgot to take their hats off in salute to the naional emblem or Anthem.

One of the Jackies, A. L. Anderson, coxswain of the crack drill squad, chased a man for two blocks in Indianapolis the other day because he did not take his hat off at the proper moment and when the pursued became unruly at the end of the flight, the Jackie, who happens to be six feet-two in his stocking feet and built in proportion, took the offending gentleman to a corner policeman and the Indianapolis city jail was inhabited by one more person than usual Saturday night.

The band is made up wholly of boys. L. A. Nordhaus, the band master in charge of the group is the oldest one in the crowd, and he has reached the venerable stage of twenty-six summers. Colonel Charles A. Garrard, who is traveling with the band as its manager, from Liberty Loan Headquarters, at Indianapolis, says the band is the finest group of lads he has ever seen, and the Colonel is noted for hooking up with boys. He has been a boy all his life and he won't quit it now.

The youngest boy with the Jackies is H. M. Browne, clarionet player who is seventeen years old.

WANT ADS BRING RESULTS

Why Not be Good to Yourself

If you awaken weary and unrefreshed in the morning, or tire early in the day, are bilious and "blue," with coated tongue and bad breath—if you are suffering from indigestion or constipation—you will find Foley Cathartic Tablets quick to relieve and comfortable in action. They are a wholesome and health-giving physic with no bad after-effects. Stout persons welcome the free and buoyant feeling they bring. F. B. Johnson.—(Adv.) 7

CARPET CLEANING

Have your rugs cleaned and aired on both sides without taking the sizing out. Called for and delivered. Phone 3241. Raymond Sharp. 14t12

J. Kennard Allen

GRADUATE OPTOMETRIST

Columbia University, New York City

The latest approved methods and instruments used for examining the eyes.

Positively No Drugs or Medicine Used

A Complete Line of Up-to-the-Minute Frames and Mountings.

J. Kennard Allen

"The Eyesight Specialist"

KENNARD'S JEWELRY STORE. PHONE 1667

Buy Shoes at the

Bankrupt Shoe Sale

218½ Main Street

Price — $1.00, $1.45, $1.98 and $2.98

Sale Starts Saturday, March 30th

15 DAYS ONLY!

Come and Save on Your Shoes. **W. L. HART**

EXTRA SPECIAL!

Sale of Manufacturers' Samples of

Cut Glass

We are offering these goods at a reduction of One-half, One-fourth and One-third the former prices. Why not buy a few pieces for yourself or that "unexpected gifts" one so often needs.

Water Pitchers (Star cut) $1.50 value 98c
Water Pitchers (Floral cut) $3 value $1.98
Water Sets—Pitcher and 6 Tumblers
$6.00 value for ____ $3.98
$2.50 value for ____ $1.59
Heavy Cut Vases, $2.50 value ____ $1.18
$3.00 value ____ $1.48
Bud Vases (Tall) 75c value ____ 48c
Sweet Pea Vases, 69c value for ____ 29c
$1.25 value for ____ 69c
$2.50 value for ____ 98c
Flower Baskets, Round style—
$4.00 value for ____ $2.50
$2.98 value for ____ $1.98
Tall, Heavy Vases, $4.00 value ____ $1.98
Flower Baskets, French style—
$1.00 value for ____ 69c
$2.00 value for ____ 98c
Rose Bowls, $1.98 value ____ 98c
Cream and Sugars ____ 49c, 75c and 98c

Tumblers, 50c value ____ 35c
6 for ____ $1.98
Cut Glass Nappies ____ 19c
Jelly Dishes, $1.00 value ____ 75c
Cake Plates, $1.00 value ____ 49c
Comports ____ 98c and $2.48
Handle Cake Plates $3.00 value ____ $1.98
Celery Dish, $2.00 value $1.18
Leaf Sugar Dish, $1.50 value for ____ 98c

Candy Jars (Something New) ____ $1.98
Heavy Cut Bowls (8 inches)—
$2.50 value for ____ $1.48
$3.00 value for ____ $1.98
Crackers and Cheese Plates, a $2.00 value ____ 98c
Berry Bowl and Plate to match, $2.00 value ____ 98c
Cut Glass Strawberry Bowl, $3.00 value for ____ $1.98

FERRY'S GARDEN SEED IN BULK

Plant a War Garden

99c Store

WHERE YOU ALWAYS BUY FOR LESS

Why we are not afraid to recommend our own preparations against National advertised articles

We try to keep in stock, as all well regulated drug stores, all well known remedies that are advertised to you through newspapers and magazines, the most of these are the best of their kind and will give satisfaction.

We also prepare and offer for sale at our store a line of our own remedies. These have all been tried and some of them we have put up for the past twenty-three years.

We know what is in these preparations, know that they are the best that can be put together and can guarantee each one without being afraid of losing a customer. Other preparations that you buy contain unknown ingredients and we cannot recommend as we do our own; we could not afford to risk our business we have built up by offering you one of our preparations unless they were of the very best.

WE DO NOT SPEND A MILLION DOLLARS advertising as some of the medicine companies do, then why cannot we give you the very best in ingredients and quantity.

See some of our own makes below, perhaps you have tried one or more of them—

RAYMOND COUGH SYRUP
For Cough or Cold—Baby or Old
50c and 25c

RAYMOND CORN REMEDY
You all know this one. Don't use the knife Blood poisoning is dangerous.
15c the Bottle

RAYMOND CHAP
Delights the ladies. Men like it after shaving.
25c and 15c the Bottle

RAYMOND DYSPEPSIA TABLETS
For all Stomach Troubles. Eat anything you like but use these tablets
25 Cents

We have in stock
ALL ADVERTISED REMEDIES
you read of in newspapers or magazines. Facts are if its drugs you want, we have it.

RAYMOND NERVE AND LIVER PILLS
make you feel better in the morning
25 Cents the Bottle

MARIGOLD HEALING SALVE
A healing ointment that will draw boils to a head, cure burns and bruises. Handy first aid.
25 Cents

RAYMOND ANTI-GRIP TABLETS
Stop that ache
25 Cents the Box

RAYMOND CHICKEN LICE POWDER
Dust freely on chickens. Does not hurt the Baby Chicks
25 Cents the Box

KREME DE KARMIN LIQUID FACE POWDER
that's pleasing. Flesh or White
25 Cents the Bottle

HOME OF DRUGS **Hargrove & Mullin** HOME OF DRUGS

TODAY'S WANT ADS

All Advertisements under this head are charged for at the rate of one-half cent per word for each insertion. The same ad will be placed in the Indianapolis Star and Daily Republican at the combined rate of one and one-fourth cent per word.

CLASSIFIED ADVERTISEMENTS ARE NOT TAKEN AFTER 10 A. M. FOR PUBLICATION ON THE SAME DAY

FOR SALE

FOR SALE—on account of moving away—fine Jersey cow will be fresh this week. Charles Brickert, 328 West 1st. 23t2

FOR SALE—Yale motor cycle, 4 horse power, new tires for $25, cash. Phone 134 Milroy. 23t5

FOR SALE—one brass bed. Phone 1544. 23t6.

FOR SALE—Columbus rubber tired buggy. Phone 1860. 23t5

FOR SALE—good work mule. Call or write J. F. Fore, route 1. Rushville. 22t4

FOR SALE—pure bred barred rock eggs. Mrs. Justus Rees, route 7, Rushville. Falmouth phone. 22t10

FOR SALE—5 passenger Ford body good condition Clark & Caldwell. 22t3.

FOR SALE—Young fine Shorthorn bull; young Jersey bulls—St Lambert, Eminent, Togo, Golden Fern's Noble and Fubby's Shylock blood. Description, pedigrees. Red Kentucky berkshire hogs. Fletcher Gray, Connersville, Ind. 19t6

FOR SALE—Three piece bed room suite, springs ,couch, hall runner, linoleum and gas range. Mrs. B. L. Trabue, 825 Harrison St. 19t6

FOR SALE—light Bramah eggs for hatching. Call 4112, two longs, or write Mrs. W. G. Brewsaugh route 1, Rushville. 21t6

FOR SALE—2 grey horses weight 3,000 pounds; another pair grey horses weight 2650; 2 spann of good work mules. Derby Green. 18tf.

FOR SALE—single comb Rhode Island Reds, excellent layers, fine type and dark red color. Eggs $1. for 15. Mrs. Paul Kelso, New Salem phone 13t12

FORD FOR SALE—five passenger good condition. A. E. Newhouse at phone 1861. 8tf.

FOR SALE—6 room dwelling, North Main St. Phone 1725. 302tf.

FOR SALE—eggs from extra fine S. C. Rhode Island Reds. Clarence Darnell, Milroy phone. 7t24

FOR SALE—good corn. Call phone 1263. 5tf.

MORTGAGE EXEMPTION — and auto license blanks and insurance against any kind of hazard at what it is worth at the law office of John Q. Thomas. 3tf

WANTED

WANTED—barber at Hugo Schmalzel's, 109 S. Main. Rushville. 23t2

WANTED—furnished rooms or apartment for light housekeeping. Phone 1727. 23t2

FOR RENT—4 rooms in double house, cistern, city water. 109 East 3rd. 23t6.

WANTED—married man to work on farm. Kenneth Kelso phone 4110, 2 rings. 22t6

CASH FOR OLD FALSE TEETH—Don't matter if broken. We pay as high as $17.50 per set, also CASH for old Gold, Silver, Platinum, Dental Gold, old Gold Jewelry. We will send CASH by return mail. Will hold goods for one week for sender's approval of our offer. Mail to BERNER'S FALSE TEETH SPECIALITY, 22 Third street, Troy, N. Y. 17t19

WANTED—roomers and boarders by meal or week. 332 McLaren St. formerly Western hotel. 19t6

FOR RENT

FOR RENT—2 four room cottages, one with large garden. See George Osborne, phone 1336. 23t6.

FOR RENT—a cottage on West 3rd St. Mrs. C. H. Gilbert. 20t6

FOR RENT—house on N. Sexton, near 7th St.; good garden spot. Phone 1093. 20tf

FOR RENT—furnished room. 326 West 2nd Phone 2083. 19t6

FOR RENT—5 room house with good garden spot. Mrs. C. H. Gilbert. 11tf.

FOR RENT—5 room house, west side with bath. 204 West Third. Phone 2160 304tf.

FOR RENT—Furnished sleeping or light housekeeping rooms; modern conveniences. Phone 1071; 332 N. Morgan. 163tf.

OUR SEED MONEY

Makes a Golden Harvest

Are you going to have money enough to carry you through from

Seed Time to Harvest?

Between the time you sow until you market your crop you may run short; if so let us furnish you READY MONEY

ANY FARMER

having Live Stock, Implements, Etc., can secure a loan of us from $25.00 to $300.00

by calling at our office. No payment unti your note is due, and reasonabe renewals if necessary. fl

OFFICE OPEN ALL DAY

Wednesday of Each Week

CALL IN AND TALK IT OVER.

CAPITOL LOAN COMPANY

Rooms 11 and 12 I. O. O. F. Bldg. Rushville, Ind.

MONUMENTS

A selection from our stock of Winsboro Millstone or Montello Granite Monuments, when lettered in a manner which befits their excellence in Exclusive design. Finest of Stock and Perfect Workmanship adds a lasting dignity to their appearance for all time to come.

NO AGENTS. We depend on efficiency and reputation rather than agents. Then, too, we save you the agent's fee.

J. B. SCHRICHTE SONS

117-121 S. Main St. Rushville, Indiana

Swine Breeders Pure Serum Company

THORNTOWN, INDIANA.

RALPH H. MILES, Representative

Rushville Phone 2064 or Raleigh Phone.

SPEEDING UP EXAMS TO HELP ON FARMS

Two of County Schools Have Completed Work and Others Are Nearing End

MUCH LOST TIME MADE UP

Two of the county schools have completed their final examinations and finished work for the school year while the other with the exception of Carthage are speeding up, in an endeavor to be ready for their final examinations the latter part of the month.

There was a special effort this year to make up the time lost during the year by epidemics and weather conditions, in order that the boys might work on the farms in putting in the spring crops. By attending regular sessions on Saturdays much of the lost time has been made up which will result in most of the schools finishing their course on scheduled time, if not before.

IS COMMISSIONED SECOND LIEUTENANT

William C. Brann One of 92 Out of 4,500 Cadet Officers in Training Camp

GOING TO GETTYSBURG, PA.

William C. Brann, son of Mr. and Mrs. O. C. Brann has received a commission as second lieutenant in the national army following a three months training course at Camp Stanley, Ft. Leon Springs, Texas.

Lieut. Brann received his first military experience when he joined the Rushville company which was recruited here a year ago and proceeded with the company to Camp Shelby, Miss., where he served in the capacity of mess sergeant until January when he received a three months leave to attend the officers training school.

Rushville's latest commissioned officer was one of ninety-two men out of 4,500 cadet officers to receive a commission. Having trained for service in the tank corps he has been ordered to appear at the big national army camp at Gettysburg, Pa., April 12, where he will be stationed.

Doctors Advise Spring Tonics

Say There is Nothing Equals Iron And Phosphates

Experienced Doctors claim that everyone should take a good tonic in the Spring, that during the cold winter months we all eat too much meat, fats, heavy foods and too little fresh vegetables, that the entire system is clogged up, over loaded and over worked, causing thin, impure watery blood and that tired, nervous feeling, pimples and bad complexion.

Honest doctors all over the land have found and are recommendng and prescribing phosphates and iron as their spring tonic for the blood and nerves, they say it removes all impurities, unclogs the channels and sends the rich red life-giving blood through the veins, renewing health, strength and nerve force as nothing else will.

If you are all in, run down, fagged out and your nerves all shot to pieces and the joy gone from life, take Phosphated Iron, the red blood and nerve builder. It will make a new man or woman of you, make you feel like doing things again, renews that youthful feeling, you can almost feel yourself coming back. Try Phosphated Iron today, it has helped thousands and will not disappoint you.

To insure physicians and their patients getting the genuine Phosphated Iron it is put up in capsules only, do not allow dealers to give you pills or tablets. Insist on capsules PITMAN & WILSON and leading druggists everywhere. Rushville, Ind.—(Adv.)

DR. J. B. KINSINGER

Osteopathic Physician

All Calls Promptly Answered Day or Night

OFFICE HOURS

8:30—11:30 a.m. 1:30—4:30 p.m.

Phones — Office 1587; Res. 1281

PATRIOTISM IN RURAL DISTRICTS

Is Aim of McAdoo in Selecting April 12 as Day For Schools of Patriotism

MESSAGE OF GOVERNMENT

Bonfires Will be Lighted and Bells Rung to Attract Attention of Residents of Community

Friday, April 12th, has been suggested by W. G. McAdoo, Secretary of the Treasury, as an appropriate occasion for schools of patriotism in the rural districts of America. Indiana school trustees, all of whom have received the suggestion from the head of the treasury department, are arranging meetings of all the patrons and residents of school districts in the school houses on that day. The full meaning of the Loan, the importance of prompt and generous support and the importance of unanimous co-operation have been proposed as appropriate subjects for presentation and discussion at these meetings.

The letter from Secretary McAdoo conveys the added suggestion that programs of patriotic songs, reading of patriotic verses, lighting of bonfires in the school house yards, ringing of the school house bells and other devices be resorted to in an effort to stimulate interest and enthusiasm. An official message from the Federal Government Washington, directed particularly to the rural residents of America, is suggested as a possible feature.

It is not intended that there shall be any solicitation at these meetings but that they will be directed to popular education along patriotic lines.

Agricultural agents and demonstrators in every county in Indiana have been called upon and are responding to an appeal from the secretary of agriculture, David P. Houston, to find a place in the local Liberty Loan organizations and render every possible assistance in bringing into the campaign farmers and their families.

The county agents in most communities are more or less in confidential relationship with the men and women they have been assisting recently in carrying out other phases of the defense program. They are looked upon by those in charge of the Liberty Loan Campaign as peculiarly available for the presentation to the farmer of this opportunity of turning his available cash into Liberty Loan Bonds, which will serve as security for any loans he may be forced to negotiate as a means to further agricultural or financial operations.

SELLING OF WHEAT ORDERED BY HOOVER

Authorities May Enter Any Premises and Take Grain in Name of United States

MARKETING IS HEAVY NOW

Official authorization to requisition wheat held by pro-German slackers and hoarders, has been received by Dr. Harry E. Barnard, federal food administrator for Indiana, from Herbert Hoover. The authority comes in the form of a deputization of Dr. Barnard or his agent, to proceed under the food control law to enter upon the premises of any person or firm known to be hoarding wheat tender in payment therefore the elevator price, less transportation or hauling charges, and take possession of the wheat in the name of the United States Grain corporation.

Dr. Barnard is of the opinion that it will not be necessary to use the power of requisition thus conferred upon him. He stated today that county food administrators are reporting the marketing of unusual quantities of wheat and it is believed that wheat which in other years normally reached the elevators in early March will all be in before the end of the week of April 8th which has been designated by the food administration in Indiana as "Bring-in-the-Wheat Week."

WOMEN BRAVER THAN MEN

Women often do their daily tasks in home, office or factory while suffering pain and misery that would put a man in bed. However, much of women's suffering can be alleviated. Backache, sore muscles, stiff joints, rheumatic pains, dizziness and like symptoms are caused by disordered kidneys and bladder. Mrs. Thos. Davis, Montgomery, Ind., writes: "I doctored several months without relief, when I commenced using Foley Kidney Pills and got relief. Eight bottles cured me." Safe, harmless, quick results. F. B. Johnson.—(Adv.) 2

WANT ADS BRING RESULTS

COAL OIL

FOR INCUBATORS

"THAT GOOD OIL"

(Pennsylvania)

"MOORE OF CINCINNATI"

Pitman & Wilson

REXALL DRUG STORE

Janesville Planters are Rush Season Planters---They Stand Up When You Most Need Them

More often than not—planting must be done in a hurry—between showers so to speak. You have spent many hours picking, testing and sorting your seed corn and many days preparing the seed bed. Delay cannot be tolerated.

The shaft drive running in oil and the simple JANESVILLE valves properly place the seed in the ground at any speed without breakage.

To save time and insure a good crop buy a JANESVILLE

C. H. TOMPKINS

Buy Liberty Bonds and W. S. S.

CONTRIBUTE TO THE RED CROSS AND Y. M. C. A.

Assist the Food Administration by complying cheerfully with its requests for the saving of food. By doing these things you will help end the war.

You will want special groceries for the wheatless and meatless days. On these days come to the store that caters to good livers.

WE SELL FIRST CLASS GROCERIES AT LIVING PRICES.

Vancamp Pork and Beans No. 2 cans each 20c
Goddard Brand Baked Beans No. 2 cans each 18c
Fancy Cut Green Beans No. 2 cans each 15c
Corn Meal, guaranteed to keep, per pound 8c
Tall Pink Alaska Salmon per can 18c
Canned Asparagus No. 1 cans per can 15c
Mazola Cooking Oil ..... Pint Cans—35c; Quart Cans—65c
Fancy Table Peaches, large cans per can 20c
Fancy Table Apricots, large cans per can 20c
Karo Corn Syrup—Red label per gallon, 85c; Blue label—75c
Pennant Syrup per gallon ..... 95c; 5 lb bucket 50c
Extra Fancy Head Rice per pound 12c
National Biscuit Co. Crackers, all kinds, per pound 20c
Apple Butter, full quart Mason jars, each 30c
Lake Herring per pound 12½c; Ocean Herring per pound 10c
Good Rio Coffee per pound 15c

L. L. ALLEN, Grocer

Phone 1420

Dodge Brothers MOTOR CARS

ECONOMICAL

EASY TO OPERATE

ALWAYS READY TO GO.

Edwards Automobile Co.

Successor to Stanley Auto Company.

Corner First & Main. Phone 2132

"Keep the Home Fires Burning"

Tonight there will be American boys in lonely listening posts far out in the desolation of No Man's Land, American boys in the darkness and the mud and cold of the trenches under the ceaseless thunder of guns and the scream of shells, American boys tramping along the pitch-black, shell-torn roads. Through the long, dreary hours, as they wait and watch in the dark, while dangers lurk on every hand, their thoughts turn to the homes they have left behind, homes on distant farms, in scattered villages, in great cities, and they see in imagination the pleasant home lights shining out into the night.

They Are Fighting to Keep Those Home Fires Burning

You, back here in the peace and safety of the homes they love, can help in the bitter struggle that our boys must face tonight, and tomorrow night, and every day, and every night, until the final VICTORY is won. You, too, must work to keep the home fires burning—for our sons in France.

They need guns and more guns, shells and more shells, they need tanks and transports and airplanes, good food and warm clothes and medicines and hospital supplies—an ever increasing abundance of all the vital materials of war, if they are to drive the ruthless German invaders back within their own borders, and establish for all time the sacredness of American liberty and the safety of America's homes—their homes, our homes.

For these lads that are fighting and dying for you—do your share to send them to VICTORY. Invest today in Bonds of the Third Liberty Loan—ALL the bonds you can. Keep the home fires burning.

This Space Paid for and Contributed by

THE DAILY REPUBLICAN

Dedicated to the War Mothers Club, Composed of Mothers Who Have Sons in the Service